

Descendants of Willis Palmer

Generation 1

1. **WILLIS¹ PALMER** was born on Oct 19, 1792 in Abbeville, SC. He died on Nov 14, 1872 in Lebanon Community, MS. He married Elizabeth Ann Devall in 1820 in Abbeville, South Carolina, USA. She was born in 1798 in Abbeville, South Carolina, USA. She died in Mississippi.

Willis Palmer and Elizabeth Ann Devall had the following children:

2.
 - i. **JOSHUA HILL² PALMER** was born on May 03, 1837 in Alabama. He died on Nov 24, 1882 in Lebanon Community, MS. He married Sarah Catherine Allen Duggar, daughter of Alexander Duggar and Reynolds, on Sep 02, 1859. She was born on Mar 08, 1846 in Itawamba, Mississippi, USA. She died on Sep 26, 1926 in Lebanon Community, MS.
 3.
 - ii. **JAMES PALMER** was born in South Carolina. He married **SUSAN DAVIS**.
 - iii. **FRANCES PALMER**.
 - iv. **EPP PALMER**.
 - v. **ANN PALMER**.
 - vi. **JANE PALMER**. She died on May 10, 1914.



Generation 2

2. **JOSHUA HILL² PALMER** (Willis¹) was born on May 03, 1837 in Alabama. He died on Nov 24, 1882 in Lebanon Community, MS. He married Sarah Catherine Allen Duggar, daughter of Alexander Duggar and Reynolds, on Sep 02, 1859. She was born on Mar 08, 1846 in Itawamba, Mississippi, USA. She died on Sep 26, 1926 in Lebanon Community, MS.

Notes for Joshua Hill Palmer:

Moved to Bethany, January 22, 1866. Raised his home January 24. It is the Thompson house moved near the Davis patch. Was a tenant farmer on Parson Agnew's land. Parson Agnew kept a diary of happenings in the area. Moved to Illinois with Catherine during the Civil War. Got sick September 14, 1882. Died of stomach cancer. Buried at Lebanon. Left a wife and 8 children. Was a Baptist, then a Methodist, and then a Baptist again.

Joshua Hill Palmer and Sarah Catherine Allen Duggar had the following children:

4.
 - i. **FRANCIS MARION³ PALMER** was born on Aug 31, 1860. He died on Oct 05, 1864 in Mississippi.
 5.
 - ii. **GEORGE ALLEN PALMER** was born on Aug 16, 1865. He died on Sep 07, 1943 in Prentiss County, Mississippi. He married Carrie Ella Wages on Dec 01, 1888. She was born on Jul 28, 1871 in Mississippi. She died on Dec 04, 1943 in Prentiss County, Mississippi. 
 6.
 - iii. **ANNIE MILLIGAN PALMER** was born on Dec 09, 1867. She died on Mar 28, 1959 in Mississippi. She married William Henry Pannell on Jul 18, 1889. He was born on Apr 16, 1865. He died on Jun 03, 1919. 
 7.
 - iv. **MARY ELIZABETH PALMER** was born on Jan 19, 1872. She died on Nov 19, 1960. She married **JOHN THOMAS FORD**. He was born on Sep 23, 1867. He died on Aug 19, 1924.
 8.
 - v. **CARRIE JANE PALMER** was born on Jun 11, 1874. She died on Feb 15, 1949. She married Burton Eugene McGee on Apr 16, 1895. He was born on Oct 02, 1872. He died on Apr 15, 1925.
 9.
 - vi. **CALVIN WILLIS PALMER** was born on Jun 15, 1876. He died on Oct 15, 1956 in Mississippi. He married Evie Waters on Nov 24, 1899. She was born on Aug 02, 1879. She died on Mar 24, 1954.

Generation 2 (con't)

9. vii. MARGARET LAVANDIA PALMER was born on Jun 26, 1878. She died on Feb 10, 1974 in Montgomery, AL. She married Stonewall Jackson Randolph, son of Peyton Callahan Randolph and Sarah Wallis Gilbert, on Jan 08, 1900. He was born on Dec 18, 1877. He died on May 10, 1946. 
10. viii. MINNIE LEE PALMER was born on Apr 01, 1880. She died on Feb 28, 1956 in Mississippi. She married (1) ERRETT RODGERS on Dec 28, 1905. He died on Jun 26, 1906. She married (2) C. A. (GUS) OWEN on Jan 16, 1912. He was born on Aug 27, 1889. He died on Sep 29, 1952.
11. ix. FRANCIS MARION PALMER was born on Dec 24, 1881. He died on Apr 02, 1967 in Mississippi. He married (1) HENRIETTA OWEN on Dec 22, 1902. She was born on Jun 03, 1882. She died on Nov 27, 1922. He married (2) MARY EMMA BRYSON on Dec 23, 1925. She was born on Jan 05, 1904. She died on Feb 20, 1995.
3. **JAMES² PALMER** (Willis¹) was born in South Carolina. He married **SUSAN DAVIS**. James Palmer and Susan Davis had the following children:
12. i. JOHN³ PALMER was born on Sep 19, 1854. He died on Oct 26, 1950. He married LETTIE BRYANT. She was born in 1854. She died on Aug 09, 1938.
13. ii. FRANCIS MCGILL PALMER was born on Feb 28, 1856. He died on Jan 28, 1948. He married LIZZIE LYTAL. She was born on Nov 01, 1871. She died on Jan 02, 1953.
14. iii. MATTIE PALMER. She married PRICE CHISM.

Generation 3

4. **GEORGE ALLEN³ PALMER** (Joshua Hill², Willis¹) was born on Aug 16, 1865. He died on Sep 07, 1943 in Prentiss County, Mississippi. He married Carrie Ella Wages on Dec 01, 1888. She was born on Jul 28, 1871 in Mississippi. She died on Dec 04, 1943 in Prentiss County, Mississippi. 



George Allen Palmer and Carrie Ella Wages had the following children:

15. i. BOND LEE⁴ PALMER was born on Oct 29, 1889. He died on May 28, 1958. He married Tilma McGill on Sep 08, 1935. She was born on Nov 26, 1889. She died on Dec 18, 1975.
16. ii. DOSSIE PALMER was born on Nov 27, 1891. She died on Nov 01, 1948. She married Coy Waters on Mar 18, 1916.
17. iii. LULA MAE PALMER was born on Mar 15, 1894 in Baldwin, Mississippi, USA. She died on Nov 24, 1981 in Tupelo, Lee, Mississippi, USA. She married (1) KIRK MORRIS. He was born in 1891. He died in 1957. She married (2) ESKER HARPER.
18. iv. CLARENCE PALMER was born in 1900 in Mississippi, United States. He died on Jan 28, 1981. He married MARY SHELLY.
19. v. KATHRYN PALMER was born on Mar 03, 1906 in Mississippi. She died on Jun 27, 1983. She married CHANDLER BURTON.
5. **ANNIE MILLIGAN³ PALMER** (Joshua Hill², Willis¹) was born on Dec 09, 1867. She died on Mar 28, 1959 in Mississippi. She married William Henry Pannell on Jul 18, 1889. He was born on Apr 16, 1865. He died on Jun 03, 1919. 

William Henry Pannell and Annie Milligan Palmer had the following children:

20. i. JESSIE MAUDE⁴ PANNELL was born on Apr 17, 1889. She died on Feb 27, 1975. She married Oliver Saylor on Nov 17, 1912. He was born in Dec 1884. He died on Jul

Generation 3 (con't)

- 24, 1962.
- ii. KITTIE MAE PANNELL was born on Feb 10, 1891. She died on Jul 13, 1968. She married Jim Harper on Oct 06, 1921. He died on Dec 19, 1940.
21. iii. HERMAN PANNELL was born on Sep 18, 1892. He died on Oct 23, 1974. He married May Strickland on Dec 07, 1913. She was born on Jul 25, 1893. She died on Jan 28, 1980.
22. iv. LAWRENCE PANNELL was born on Nov 07, 1893. He died on Jun 05, 1967. He married Loyce Yarbrough on Jun 12, 1928. She was born on Mar 14, 1913.
- v. NEWT PANNELL was born on Feb 13, 1895. He died on Nov 22, 1917.
- vi. CLIFFORD PANNELL was born on Mar 15, 1897. He died on Dec 03, 1971. He married Caloway Daniel on Sep 06, 1931.
- 
23. vii. BOYCE PANNELL was born on Nov 25, 1900. He died on Dec 01, 1990. He married Lannie Copeland on Aug 21, 1927. She was born on Aug 25, 1907.
- viii. MONROE PANNELL was born on Nov 14, 1903. He died on Jun 28, 1978. He married Lydia Magers on Sep 27, 1930. She was born on Jun 30, 1903.
- ix. ANNIE LUCILLE PANNELL was born on Oct 04, 1904. She died on Nov 03, 1904.
- x. MAGGIE PEARL PANNELL was born on Feb 14, 1905. She died on Apr 30, 1907.
6. **MARY ELIZABETH³ PALMER** (Joshua Hill², Willis¹) was born on Jan 19, 1872. She died on Nov 19, 1960. She married **JOHN THOMAS FORD**. He was born on Sep 23, 1867. He died on Aug 19, 1924. John Thomas Ford and Mary Elizabeth Palmer had the following children:
- 24. i. JET⁴ FORD was born on Mar 09, 1890. He died on Sep 09, 1955. He married Ellen Richardson on Aug 15, 1920. She was born on Nov 27, 1898. She died in 1983.
 - 25. ii. EUGENE FORD was born on Jun 14, 1890. He died in 1960. He married (1) JOSSIE DUGGAR on Jan 09, 1910. He married (2) NANNIE MCCARTHY about 1922. He married (3) MARY BELL BILLINGSLY on Jan 15, 1935.
 - iii. JOHN ROBERT FORD was born on Jul 11, 1896. He died on Feb 11, 1982. He married Christine Smith on Jan 08, 1928. She died on Mar 27, 1990.
 - 26. iv. ESSIE MAE FORD was born on Jan 25, 1898. She died on Nov 01, 1995. She married Rex Bryson on Oct 14, 1917. He died on Oct 10, 1972.
 - 27. v. ANNIE MABLE FORD was born on Feb 25, 1900. She died on Dec 05, 1995. She married Acker Hickey on Nov 25, 1918. He was born on Mar 01, 1896.
 - 28. vi. ENOCH FORD was born on Apr 10, 1904. He died on Nov 03, 1979. He married CLOE FARLEY. She was born about 1907. She died on Jul 15, 1991.
 - vii. CLIFTON ACKER FORD was born on Nov 22, 1906. He died on Nov 22, 1908.
 - viii. SALLIE FORD was born on Dec 20, 1908. She married Albert White on Nov 04, 1926. He died on Feb 21, 1971.
 - ix. LORENE FORD was born on Mar 25, 1912. She married John Diek Duncan on Apr 12, 1928. He died on May 01, 1992.
- 

Generation 3 (con't)

29. x. PAULINE FORD was born on Mar 25, 1912. She married Jeff Clunch on Jun 09, 1928. He died on Jun 06, 1991.



7. **CARRIE JANE³ PALMER** (Joshua Hill², Willis¹) was born on Jun 11, 1874. She died on Feb 15, 1949. She married Burton Eugene McGee on Apr 16, 1895. He was born on Oct 02, 1872. He died on Apr 15, 1925.

Burton Eugene McGee and Carrie Jane Palmer had the following children:

30. i. WILLIAM CLYDE⁴ MCGEE was born on Nov 12, 1896. He died on Jun 12, 1961. He married Gertrude Nabors on May 20, 1923. She was born on Feb 28, 1899. She died in Feb 1953.
31. ii. GERTRUDE MCGEE was born on Jun 30, 1898. She died on Nov 12, 1979. She married William Pieree Stutts on Jun 17, 1923. He died on May 08, 1966.
- iii. JESSIE EUGENE MCGEE was born on Feb 28, 1900. He died on Jan 27, 1990. He married Blanch Dugan on Jul 06, 1930. She was born on Jul 06, 1900. She died in Dec 1980.
32. iv. SYBIL GRACE MCGEE was born on Apr 29, 1902. She died on Mar 17, 1967. She married Dalton Ward on Sep 25, 1927.
33. v. DICIE CATHERINE MCGEE was born on Dec 07, 1905. She died in Dec 1961. She married LUTHER WARD.
34. vi. EUPLE LORENE MCGEE was born on Jul 26, 1907. She died on May 09, 1997. She married BARNEY SEARCY.
35. vii. CORRIE BERNICE MCGEE was born on Jun 04, 1909. She married Lonnie Henry Stutts on Jun 29, 1929. He was born on Apr 04, 1891. He died on Aug 13, 1974.
36. viii. ROY ELLIS MCGEE was born on Jun 04, 1909. He died on Jul 22, 1972. He married DELISCA KENNEDY. She was born on Nov 08, 1936. She died on Jun 24, 1986.
37. ix. CHARLES JACKSON MCGEE was born on Jun 26, 1911. He died on Oct 09, 1981. He married LORENE CUMMINGS.
38. x. HAROLD RAY MCGEE was born on Jan 25, 1917. He married FAYE WEATHERS.



8. **CALVIN WILLIS³ PALMER** (Joshua Hill², Willis¹) was born on Jun 15, 1876. He died on Oct 15, 1956 in Mississippi. He married Evie Waters on Nov 24, 1899. She was born on Aug 02, 1879. She died on Mar 24, 1954.

Calvin Willis Palmer and Evie Waters had the following children:

39. i. HARVEY⁴ PALMER was born on Nov 25, 1901. He married Margaret Wallis on Apr 19, 1931.
40. ii. CECIL PALMER was born on Nov 04, 1903. He died on Apr 12, 1971. He married Hallie Snell on Jun 08, 1924. She was born on Nov 21, 1904.
- iii. LOUISE PALMER was born on Nov 16, 1914. She died on Dec 30, 1949. She married Holland Baker on Dec 22, 1941. He was born on Jan 15, 1913. He died on May 01, 1945.

Generation 3 (con't)

9. **MARGARET LAVANDIA³ PALMER** (Joshua Hill², Willis¹) was born on Jun 26, 1878. She died on Feb 10, 1974 in Montgomery, AL. She married Stonewall Jackson Randolph, son of Peyton Callahan Randolph and Sarah Wallis Gilbert, on Jan 08, 1900. He was born on Dec 18, 1877. He died on May 10, 1946.



Stonewall Jackson Randolph and Margaret Lavandia Palmer had the following children:

41. i. **LUCILLE⁴ RANDOLPH** was born on Sep 22, 1901. She died on Dec 19, 1997 in Montgomery, AL. She married Steve Adair on Dec 24, 1923. He was born on Nov 11, 1899. He died on Jun 18, 1989.



- ii. **OPAL RANDOLPH** was born on Aug 10, 1903. She died on Oct 17, 1920.



42. iii. **JOSHUA RANDOLPH** was born on Feb 09, 1907. He died on Apr 24, 1985. He married (1) **MARTHA (THIRD)**. He married (2) **MADALYN NOBLE**. He married (3) **LILA SECOND WIFE**.



43. iv. **PANSY RANDOLPH** was born on Mar 25, 1909. She died on Mar 25, 1996. She married John Ivo Shirley on Sep 15, 1931. He was born on Sep 29, 1896. He died on Aug 29, 1973.



44. v. **CURTIS RANDOLPH** was born on Apr 07, 1911. He died on Nov 08, 1976. He married **BEULAH GREGORY**. She was born on Jul 05, 1913.



- vi. **HAZEL RANDOLPH** was born on Sep 08, 1913. She died on Oct 17, 1988. She married (1) **FRANK HUGHES** on Jul 12, 1931. She married (2) **NORMAN SHIRLEY**. She married (3) **MAYNARD BEAL**.



- vii. **JANIE RANDOLPH** was born on Nov 27, 1915. She died in 1995. She married **FRANK BARRETT**.



Generation 3 (con't)

45. viii. BILLIE RANDOLPH was born on Nov 18, 1919 in Pleasant Ridge Community, MS. He died on Sep 16, 2003 in Tupelo, MS. He married Christine Pannell, daughter of Walter Alvin Pannell and Katrina Maude Gibson, on Jan 18, 1941 in 16 Sep 2003. She was born on Jun 22, 1920 in Center, MS. She died on Jan 02, 2007 in Augusta, GA.



ix. INFANT RANDOLPH.

10. **MINNIE LEE³ PALMER** (Joshua Hill², Willis¹) was born on Apr 01, 1880. She died on Feb 28, 1956 in Mississippi. She married (1) **ERRETT RODGERS** on Dec 28, 1905. He died on Jun 26, 1906. She married (2) **C. A. (GUS) OWEN** on Jan 16, 1912. He was born on Aug 27, 1889. He died on Sep 29, 1952.

Errett Rodgers and Minnie Lee Palmer had the following child:

- i. **ERRETT LEE⁴ RODGERS** was born on Oct 22, 1906. She died on Nov 18, 1996. She married Roy Skinner on Oct 22, 1927. He was born on Mar 31, 1906. He died on Jan 23, 1983.

11. **FRANCIS MARION³ PALMER** (Joshua Hill², Willis¹) was born on Dec 24, 1881. He died on Apr 02, 1967 in Mississippi. He married (1) **HENRIETTA OWEN** on Dec 22, 1902. She was born on Jun 03, 1882. She died on Nov 27, 1922. He married (2) **MARY EMMA BRYSON** on Dec 23, 1925. She was born on Jan 05, 1904. She died on Feb 20, 1995.

Francis Marion Palmer and Henrietta Owen had the following children:

46. i. **LOLA BERNICE⁴ PALMER** was born on Sep 22, 1905. She died on Apr 01, 1977. She married (1) **JAMES WILLIAM WALDON** on Aug 11, 1950. He was born on May 31, 1899. He died on Jan 24, 1970. She married (2) **CLARENCE COX** on Apr 13, 1973.
- ii. **JOSHUA FRANKLIN PALMER** was born on Nov 03, 1907. He died on Nov 04, 1994. He married Evelyn Eileen Kirkendoll on Nov 16, 1940. She was born on Feb 18, 1918.
47. iii. **DEWITT TALMAGE PALMER** was born on Apr 05, 1912. He died on May 26, 1976. He married Bernie Beatrice Kelly on Jul 05, 1947. She was born on Dec 08, 1919.
- iv. **INFANT DAUGHTER PALMER** was born on Nov 22, 1922.

Francis Marion Palmer and Mary Emma Bryson had the following children:

- v. **MARY FRANCES PALMER** was born on May 17, 1927.

Notes for Mary Frances Palmer:

Was an elementary school reading teacher. Is now retired and lives in the Pleasant Ridge Community.

48. vi. **MARGARET EVELYN PALMER** was born on Sep 07, 1930. She married Bennie Marvin Eaton on Aug 03, 1956. He was born on Sep 16, 1933. He died on Mar 25, 1987.

12. **JOHN³ PALMER** (James², Willis¹) was born on Sep 19, 1854. He died on Oct 26, 1950. He married **LETTIE BRYANT**. She was born in 1854. She died on Aug 09, 1938.

John Palmer and Lettie Bryant had the following children:

49. i. **SUSAN⁴ PALMER** was born on Apr 18, 1862. She died on Jan 10, 1949. She married (1) **LUKE CHISM**. She married (2) **HAMBLIN**.
50. ii. **AUTHOR (AUT) PALMER** was born on Oct 11, 1883. He died on Jun 04, 1956. He married **FRANCES CAROLINE HAMBLIN**.
51. iii. **JESSE PALMER**. He married **OSWALT**.
- iv. **LIZZIE PALMER**.
- v. **ROSE PALMER**.
52. vi. **WOODARD PALMER**. He married **RUTH HADDON PALMER**.

13. **FRANCIS MCGILL³ PALMER** (James², Willis¹) was born on Feb 28, 1856. He died on Jan 28, 1948. He married **LIZZIE LYTAL**. She was born on Nov 01, 1871. She died on Jan 02, 1953.

Francis McGill Palmer and Lizzie Lytal had the following children:

Generation 3 (con't)

- i. LONNIE MAUDE⁴ PALMER was born on Jan 20, 1887. She died on Feb 24, 1985. She married JOHN (MITT) MILTON BRYSON. He was born on Dec 13, 1880. He died on Nov 29, 1963.
 - 53. ii. KIRK MORRIS was born in 1891. He died in 1957. He married LULA MAE PALMER. She was born on Mar 15, 1894 in Baldwin, Mississippi, USA. She died on Nov 24, 1981 in Tupelo, Lee, Mississippi, USA.
 - iii. ORA MORRIS was born on Oct 18, 1894. She married CORTEZ COPELAND. He was born on Dec 25, 1898. He died on Dec 17, 1983.
 - 54. iv. OZELLA PALMER. She married WILLIAM (DOC) SCOTT.
 - v. OLGA MORRIS.
14. **MATTIE³ PALMER** (James², Willis¹). She married **PRICE CHISM**.
Price Chism and Mattie Palmer had the following children:
- 55. i. WADE⁴ CHISM. He married BOYD.
 - ii. BONDIE CHISM.

Generation 4

15. **BOND LEE⁴ PALMER** (George Allen³, Joshua Hill², Willis¹) was born on Oct 29, 1889. He died on May 28, 1958. He married Tilma McGill on Sep 08, 1935. She was born on Nov 26, 1889. She died on Dec 18, 1975.
Bond Lee Palmer and Tilma McGill had the following children:
- 56. i. CARL⁵ PALMER. He married (1) MAUREEN ROBERTS. He married (2) DORIS.
 - 57. ii. MARY ELLA PALMER. She married Boyd White on Jul 05, 1930.
 - iii. DONALD PALMER.
 - 58. iv. RUBY JEAN PALMER. She married BRUCE ALEXANDER.
 - v. ORVEL PALMER.
16. **DOSSIE⁴ PALMER** (George Allen³, Joshua Hill², Willis¹) was born on Nov 27, 1891. She died on Nov 01, 1948. She married Coy Waters on Mar 18, 1916.
Coy Waters and Dossie Palmer had the following child:
- i. CHARLENE⁵ WATERS.
17. **LULA MAE⁴ PALMER** (George Allen³, Joshua Hill², Willis¹) was born on Mar 15, 1894 in Baldwin, Mississippi, USA. She died on Nov 24, 1981 in Tupelo, Lee, Mississippi, USA. She married (1) **KIRK MORRIS**. He was born in 1891. He died in 1957. She married (2) **ESKER HARPER**.
Kirk Morris and Lula Mae Palmer had the following children:
- 59. i. GEORGE WILLIAM⁵ MORRIS was born on Jun 06, 1913. He died on Oct 17, 1970. He married Fern Eaton on Dec 07, 1935.
 - ii. JIMMY KIRK MORRIS was born in Aug 1930.
 - iii. ANNIE KATHRYN MORRIS. She married TYSON MITCHELL.
 - 60. iv. DOROTHY MORRIS. She married Clyde Hardy, son of Quitman Hardy and Mable Duggar, on Jul 18, 1941.
 - v. EUGENE HINDS MORRIS. He died on Oct 20, 1920.
18. **CLARENCE⁴ PALMER** (George Allen³, Joshua Hill², Willis¹) was born in 1900 in Mississippi, United States. He died on Jan 28, 1981. He married **MARY SHELLY**.
Clarence Palmer and Mary Shelly had the following child:
- i. MARY SHELLEY⁵ PALMER.
19. **KATHRYN⁴ PALMER** (George Allen³, Joshua Hill², Willis¹) was born on Mar 03, 1906 in Mississippi. She died on Jun 27, 1983. She married **CHANDLER BURTON**.
Chandler Burton and Kathryn Palmer had the following child:

Generation 4 (con't)

- i. FOREST ANN⁵ BURTON.
20. **JESSIE MAUDE⁴ PANNELL** (Annie Milligan³ Palmer, Joshua Hill² Palmer, Willis¹ Palmer) was born on Apr 17, 1889. She died on Feb 27, 1975. She married Oliver Saylor on Nov 17, 1912. He was born in Dec 1884. He died on Jul 24, 1962.
- Oliver Saylor and Jessie Maude Pannell had the following children:
61. i. CATHERINE⁵ SAYLORS was born on Aug 09, 1901. She married Cortez Copeland on Sep 05, 1931.
- ii. PEARL SAYLORS was born on Nov 30, 1913. She died in 1994. She married Earnest Meavner on Jul 22, 1933. He was born on Dec 13, 1908. He died on May 03, 1990.
62. iii. JOHN SAYLORS was born on Jun 20, 1917. He married Louise Yarbrough on Aug 10, 1941. She died in 1996.
- iv. EMMA JEAN SAYLORS was born on Nov 02, 1924. She married TONY REGIO.
- v. BILLY JOE SAYLORS.
- vi. HAZEL SAYLORS.
- vii. RUTH SAYLORS. She died on Dec 25, 1980.
- viii. MARGIE SAYLORS.
21. **HERMAN⁴ PANNELL** (Annie Milligan³ Palmer, Joshua Hill² Palmer, Willis¹ Palmer) was born on Sep 18, 1892. He died on Oct 23, 1974. He married May Strickland on Dec 07, 1913. She was born on Jul 25, 1893. She died on Jan 28, 1980.
- Herman Pannell and May Strickland had the following children:
63. i. RAYMOND⁵ PANNELL was born on Aug 02, 1919. He married WINFRED PANNELL.
- ii. JETTIE FAYE PANNELL was born on Jul 07, 1926. She married JOHN DREW STAFFORD.
64. iii. BARNEY MURRAY PANNELL was born on Aug 20, 1930. He married MARIA BOZO. She was born in Spain.
- iv. LEWELLEN PANNELL was born on Sep 18. She died on Oct 23, 1996.
22. **LAWRENCE⁴ PANNELL** (Annie Milligan³ Palmer, Joshua Hill² Palmer, Willis¹ Palmer) was born on Nov 07, 1893. He died on Jun 05, 1967. He married Loyce Yarbrough on Jun 12, 1928. She was born on Mar 14, 1913.
- Lawrence Pannell and Loyce Yarbrough had the following child:
- i. MARTHA SUE⁵ PANNELL. She married LOWERY WILLIAMS.
23. **BOYCE⁴ PANNELL** (Annie Milligan³ Palmer, Joshua Hill² Palmer, Willis¹ Palmer) was born on Nov 25, 1900. He died on Dec 01, 1990. He married Lannie Copeland on Aug 21, 1927. She was born on Aug 25, 1907.
- Boyce Pannell and Lannie Copeland had the following child:
65. i. EVELYN⁵ PANNELL was born on Jan 17, 1930. She married EARL JUNIOR WALDON. He was born on Sep 17, 1931. He died on Nov 30, 1989.
24. **JET⁴ FORD** (Mary Elizabeth³ Palmer, Joshua Hill² Palmer, Willis¹ Palmer) was born on Mar 09, 1890. He died on Sep 09, 1955. He married Ellen Richardson on Aug 15, 1920. She was born on Nov 27, 1898. She died in 1983.
- Jet Ford and Ellen Richardson had the following children:
66. i. MITCHELL⁵ FORD was born on Jun 28. He died on Nov 27. He married RACHEL AGNEW.
67. ii. TOMMY FORD. He married BETTY DILLARD.
25. **EUGENE⁴ FORD** (Mary Elizabeth³ Palmer, Joshua Hill² Palmer, Willis¹ Palmer) was born on Jun 14, 1890. He died in 1960. He married (1) **JOSSIE DUGGAR** on Jan 09, 1910. He married (2) **NANNIE MCCARTHY** about 1922. He married (3) **MARY BELL BILLINGSLEY** on Jan 15, 1935.
- Eugene Ford and Jossie Duggar had the following children:

Generation 4 (con't)

- 68. i. JOHN DUGGAR⁵ FORD was born on Feb 07, 1911. He married Gladys Wages on Sep 12, 1931. She died on Mar 31, 1939.
- 69. ii. CARLTON FORD was born on Oct 12, 1914. He married Ruby Wileman on Jan 18, 1935.
- iii. HOYLE FORD was born on Oct 27, 1919. He married Helen Davis on Sep 11, 1937.

Eugene Ford and Nannie McCarthy had the following children:

- 70. iv. EVELYN FORD was born on Jan 09, 1924. She married PAUL WITCHER.
- 71. v. MACK FORD was born on Jul 11, 1927. He married Nellie Jo Cruse on May 26, 1945.

26. **ESSIE MAE⁴ FORD** (Mary Elizabeth³ Palmer, Joshua Hill² Palmer, Willis¹ Palmer) was born on Jan 25, 1898. She died on Nov 01, 1995. She married Rex Bryson on Oct 14, 1917. He died on Oct 10, 1972.

Rex Bryson and Essie Mae Ford had the following children:

- 72. i. ANNIE FAY⁵ BRYSON was born on Feb 20, 1916. She married T. C. WILLIAMS.
- 73. ii. MARGARET ELIZABETH BRYSON was born on Apr 26, 1926. She married Robert Joseph Tate on Jun 22, 1943. He was born on Jan 04, 1924.

27. **ANNIE MABLE⁴ FORD** (Mary Elizabeth³ Palmer, Joshua Hill² Palmer, Willis¹ Palmer) was born on Feb 25, 1900. She died on Dec 05, 1995. She married Acker Hickey on Nov 25, 1918. He was born on Mar 01, 1896.

Acker Hickey and Annie Mable Ford had the following children:

- 74. i. DOROTHY FRANCES⁵ HICKEY was born on Dec 14, 1922. She married (1) JAMES CHUNN on Jul 28, 1939. She married (2) HOUSTON PICKENS on Oct 10, 1952.
- 75. ii. MALCOLM HICKEY was born on Jan 28, 1929. He married Ann Barkley on Jun 18, 1954.

28. **ENOCH⁴ FORD** (Mary Elizabeth³ Palmer, Joshua Hill² Palmer, Willis¹ Palmer) was born on Apr 10, 1904. He died on Nov 03, 1979. He married **CLOE FARLEY**. She was born about 1907. She died on Jul 15, 1991.

Enoch Ford and Cloe Farley had the following child:

- 76. i. ELOISE⁵ FORD. She married H. WATERS.

29. **PAULINE⁴ FORD** (Mary Elizabeth³ Palmer, Joshua Hill² Palmer, Willis¹ Palmer) was born on Mar 25, 1912. She married Jeff Clunch on Jun 09, 1928. He died on Jun 06, 1991.



Jeff Clunch and Pauline Ford had the following child:

- i. BOBBY⁵ CLUNCH.

30. **WILLIAM CLYDE⁴ MCGEE** (Carrie Jane³ Palmer, Joshua Hill² Palmer, Willis¹ Palmer) was born on Nov 12, 1896. He died on Jun 12, 1961. He married Gertrude Nabors on May 20, 1923. She was born on Feb 28, 1899. She died in Feb 1953.

William Clyde McGee and Gertrude Nabors had the following children:

- 77. i. SUGENIA⁵ MCGEE was born on Jun 17, 1925. She married HAROLD JOHNSON.
- 78. ii. CLYDE MCGEE JR. was born on Jun 09, 1932. He married COOKY.

31. **GERTRUDE⁴ MCGEE** (Carrie Jane³ Palmer, Joshua Hill² Palmer, Willis¹ Palmer) was born on Jun 30, 1898. She died on Nov 12, 1979. She married William Pierree Stutts on Jun 17, 1923. He died on May 08, 1966.

William Pierree Stutts and Gertrude McGee had the following children:

- 79. i. JOHN HOWARD⁵ STUTTS was born on Mar 16, 1926. He died on Sep 05, 1986. He

Generation 4 (con't)

- married (1) NORA LEE POLLARD. He married (2) JEAN MAGEN.
80. ii. LORENE STUTTS was born on Jul 06, 1930. She died on Aug 27, 1996. She married JIMMY DEATON.
32. **SYBIL GRACE⁴ MCGEE** (Carrie Jane³ Palmer, Joshua Hill² Palmer, Willis¹ Palmer) was born on Apr 29, 1902. She died on Mar 17, 1967. She married Dalton Ward on Sep 25, 1927.
- Dalton Ward and Sybil Grace McGee had the following children:
81. i. DALTON EUGENE⁵ WARD was born on Apr 20, 1930. He married KATHRYN LODEN.
82. ii. WILLIAM LUCIAN WARD was born on Aug 05, 1936. He died on Feb 01, 1977. He married GLORIA GREEN.
83. iii. BETTY JO WARD WARD was born on Aug 24, 1941. She married CECIL SMITH.
33. **DICIE CATHERINE⁴ MCGEE** (Carrie Jane³ Palmer, Joshua Hill² Palmer, Willis¹ Palmer) was born on Dec 07, 1905. She died in Dec 1961. She married **LUTHER WARD**.
- Luther Ward and Dicie Catherine McGee had the following children:
- i. WILLIE JEAN⁵ WARD was born on Aug 14, 1928. She died on Oct 02, 1928.
84. ii. WILLIAM BURTON WARD was born on Jun 09, 1930. He married MARY ANN GULLET.
85. iii. MILTON LUTHER WARD was born on Nov 20, 1931. He married MAIMMIE SMITH.
- iv. JOHN ANDY WARD was born on Mar 11, 1951.
- v. WILLIAM BURTON WARD was born on Nov 06, 1956.
34. **EUPLE LORENE⁴ MCGEE** (Carrie Jane³ Palmer, Joshua Hill² Palmer, Willis¹ Palmer) was born on Jul 26, 1907. She died on May 09, 1997. She married **BARNEY SEARCY**.
- Barney Searcy and Euple Lorene McGee had the following children:
- i. BOBBY⁵ SEARCY was born on Jan 17, 1933. He died on Aug 02, 1953.
86. ii. JANE SEARCY was born on May 18, 1935. She married DON SHURMER.
- iii. WAYNE SEARCY was born on May 18, 1935. He married EDITH.
35. **CORRIE BERNICE⁴ MCGEE** (Carrie Jane³ Palmer, Joshua Hill² Palmer, Willis¹ Palmer) was born on Jun 04, 1909. She married Lonnie Henry Stutts on Jun 29, 1929. He was born on Apr 04, 1891. He died on Aug 13, 1974.
- 
- Lonnie Henry Stutts and Corrie Bernice McGee had the following children:
87. i. REUBEN CARL⁵ STUTTS was born on Apr 03, 1930. He married Kathleen Lehew on Apr 22, 1963.
88. ii. RALPH MCGEE STUTTS was born on Nov 20, 1931. He died in 1995. He married Janeil Pickett on Dec 22, 1957.
36. **ROY ELLIS⁴ MCGEE** (Carrie Jane³ Palmer, Joshua Hill² Palmer, Willis¹ Palmer) was born on Jun 04, 1909. He died on Jul 22, 1972. He married **DELISCA KENNEDY**. She was born on Nov 08, 1936. She died on Jun 24, 1986.
- Roy Ellis McGee and Delisca Kennedy had the following children:
89. i. ELIZABET ANN⁵ MCGEE was born on Nov 08, 1936. She died on Jun 24, 1986. She married ERINE CLAYTON.
90. ii. ROY ELLIS MCGEE JR. was born on Aug 21, 1943. He married SANDRA BIRCHFIELD.
37. **CHARLES JACKSON⁴ MCGEE** (Carrie Jane³ Palmer, Joshua Hill² Palmer, Willis¹ Palmer) was born on Jun 26, 1911. He died on Oct 09, 1981. He married **LORENE CUMMINGS**.
- Charles Jackson McGee and Lorene Cummings had the following children:
91. i. MARY JANE⁵ MCGEE was born on Aug 17, 1942. She married JIMMIE NICHOLSON.
- ii. JACKIE SUE MCGEE was born on Jan 21, 1949. She married DEAN KOON.

Generation 4 (con't)

iii. CHARLES WILLIAM MCGEE was born on Sep 12, 1952.

38. **HAROLD RAY⁴ MCGEE** (Carrie Jane³ Palmer, Joshua Hill² Palmer, Willis¹ Palmer) was born on Jan 25, 1917. He married **FAYE WEATHERS**.

Harold Ray McGee and Faye Weathers had the following children:

- i. JUDY LYNN⁵ MCGEE was born on Oct 09, 1949. She married TREVOR WALTER.
- ii. RAY MCGEE was born on Nov 01, 1952.
- iii. NANCY JANE MCGEE.

39. **HARVEY⁴ PALMER** (Calvin Willis³, Joshua Hill², Willis¹) was born on Nov 25, 1901. He married Margaret Wallis on Apr 19, 1931.

Harvey Palmer and Margaret Wallis had the following child:

- i. PEGGY⁵ PALMER.

40. **CECIL⁴ PALMER** (Calvin Willis³, Joshua Hill², Willis¹) was born on Nov 04, 1903. He died on Apr 12, 1971. He married Hallie Snell on Jun 08, 1924. She was born on Nov 21, 1904.

Cecil Palmer and Hallie Snell had the following child:

92. i. HOYLE SNELL⁵ PALMER was born on Feb 22, 1926. He married Jeanette Matkins on Aug 24. She was born on Nov 13, 1926. She died on Jun 04, 1985.

41. **LUCILLE⁴ RANDOLPH** (Margaret Lavandia³ Palmer, Joshua Hill² Palmer, Willis¹ Palmer) was born on Sep 22, 1901. She died on Dec 19, 1997 in Montgomery, AL. She married Steve Adair on Dec 24, 1923. He was born on Nov 11, 1899. He died on Jun 18, 1989.



Steve Adair and Lucille Randolph had the following children:

- i. STEVE⁵ ADAIR JR. was born in 1927. He died on Apr 29, 2005.



- ii. JOANNE ADAIR.



42. **JOSHUA⁴ RANDOLPH** (Margaret Lavandia³ Palmer, Joshua Hill² Palmer, Willis¹ Palmer) was born on Feb 09, 1907. He died on Apr 24, 1985. He married (1) **MARTHA (THIRD)**. He married (2) **MADALYN NOBLE**. He married (3) **LILA SECOND WIFE**.



Joshua Randolph and Madalyn Noble had the following child:

- i. SON KILLED IN⁵ WAR.

Generation 4 (con't)

43. **PANSY⁴ RANDOLPH** (Margaret Lavandia³ Palmer, Joshua Hill² Palmer, Willis¹ Palmer) was born on Mar 25, 1909. She died on Mar 25, 1996. She married John Ivo Shirley on Sep 15, 1931. He was born on Sep 29, 1896. He died on Aug 29, 1973.



John Ivo Shirley and Pansy Randolph had the following children:

- i. **SANDRA ANN⁵ SHIRLEY** was born on Jun 26, 1936. She died on Jan 04, 2016. She married **ROBERT DEVON SULLIVAN**. He was born on Jul 11, 1931.
93. ii. **AUDREY SHIRLEY** was born on Jan 27, 1948. She married (1) **JOHN RAINEY** in 1984. He was born on Dec 05, 1948. She married (2) **WILLIAM MARK SEAL** in 1977.
44. **CURTIS⁴ RANDOLPH** (Margaret Lavandia³ Palmer, Joshua Hill² Palmer, Willis¹ Palmer) was born on Apr 07, 1911. He died on Nov 08, 1976. He married **BEULAH GREGORY**. She was born on Jul 05, 1913.



Curtis Randolph and Beulah Gregory had the following children:

94. i. **LINDA SUE⁵ RANDOLPH** was born on Sep 08, 1941. She married **MORRIS JARVIS**. He was born on Nov 20, 1940 in New Albany, Union, Mississippi, USA. He died on Jun 03, 2013 (Age: 72).
95. ii. **CURTIS NEAL RANDOLPH**. He married **MARTHA SISK**.
45. **BILLIE⁴ RANDOLPH** (Margaret Lavandia³ Palmer, Joshua Hill² Palmer, Willis¹ Palmer) was born on Nov 18, 1919 in Pleasant Ridge Community, MS. He died on Sep 16, 2003 in Tupelo, MS. He married Christine Pannell, daughter of Walter Alvin Pannell and Katrina Maude Gibson, on Jan 18, 1941 in 16 Sep 2003. She was born on Jun 22, 1920 in Center, MS. She died on Jan 02, 2007 in Augusta, GA.



Notes for Billie Randolph:

Was a carpenter. Given name is Peyton Eugene Randolph

Notes for Christine Pannell:

Was a homemaker and an artist.

Billie Randolph and Christine Pannell had the following children:

Generation 4 (con't)

96. i. MARTHA GWEN⁵ RANDOLPH was born on Apr 29, 1944 in New Albany, MS. She married Robert Jordan Brown Jr., son of Robert Jordan Brown Sr. and Mary Kathryn Nelson, on Aug 26, 1967 in 26 Aug 1967. He was born on Mar 25, 1945 in Reidsville, GA.



97. ii. RICHARD RANDOLPH was born on Dec 08, 1949 in New Albany, MS. He married Linda Marshall, daughter of XXX Marshall and MumMum Marshall, in Tupelo, MS. She was born on Feb 02, 1950 in Newark, Delaware.



98. iii. MICHAEL RANDOLPH was born on Jul 26, 1958 in Tupelo, MS. He married (1) KARIN CHRISTIAN, daughter of James Christian and Mary Ann Christian, in Tupelo, MS. She was born on Nov 26, 1957. He married (2) KIMBERLY LEMKE. She was born on Jan 26, 1960 in Wurzburg, Germany.



46. **LOLA BERNICE⁴ PALMER** (Francis Marion³, Joshua Hill², Willis¹) was born on Sep 22, 1905. She died on Apr 01, 1977. She married (1) **JAMES WILLIAM WALDON** on Aug 11, 1950. He was born on May 31, 1899. He died on Jan 24, 1970. She married (2) **CLARENCE COX** on Apr 13, 1973.

James William Waldon and Lola Bernice Palmer had the following children:

- i. JUNIOR⁵ WALDON.
- ii. JESSIE GEORGE WALDON.

Clarence Cox and Lola Bernice Palmer had the following children:

- i. OZELL⁵ COX.
- ii. MARIE COX.
- iii. CLARENCE COX.

47. **DEWITT TALMAGE⁴ PALMER** (Francis Marion³, Joshua Hill², Willis¹) was born on Apr 05, 1912. He died on May 26, 1976. He married Bernie Beatrice Kelly on Jul 05, 1947. She was born on Dec 08, 1919.

Notes for DeWitt Talmage Palmer:

WWII in Sicily - wounded and sent to North Africa.

DeWitt Talmage Palmer and Bernie Beatrice Kelly had the following children:

- 99. i. JOYCE⁵ PALMER was born on Sep 10, 1948. She married Stan Morris on Oct 26, 1967. He was born on Oct 13, 1942.
- 100. ii. MARY DEE PALMER was born on Mar 21, 1950. She married Compton Shelton on Jul 13, 1968. He was born on Mar 03, 1944.
- 101. iii. HERMAN TALMAGE PALMER was born on Jul 27, 1951. He married Lucy Econaz on May 03, 1972. She was born in Philippines.
- 102. iv. JERRY OWEN PALMER was born on Jan 16, 1953. He married Rebecca DeVaughn in Jan 1971. She was born on Oct 30, 1952.

48. **MARGARET EVELYN⁴ PALMER** (Francis Marion³, Joshua Hill², Willis¹) was born on Sep 07, 1930. She married Bennie Marvin Eaton on Aug 03, 1956. He was born on Sep 16, 1933. He died on Mar 25, 1987.

Bennie Marvin Eaton and Margaret Evelyn Palmer had the following children:

- 103. i. TIMOTHY GERALD⁵ EATON was born on Jun 13, 1959. He married Connie Brock on Jun 18, 1988. She was born on Nov 18, 1967.

Generation 4 (con't)

- ii. JOSEPH BENNIE EATON was born on Oct 05, 1960.
 - 104. iii. MARK ALAN EATON was born on Sep 07, 1966. He married (1) MICHELLE FRYE on Jul 02, 1988. He married (2) SHELIA TURNER on Sep 30, 1995.
 - iv. JOHN FRANKLIN EATON was born on Jan 04, 1969.
 - v. RUTH ANN EATON was born on Dec 05, 1969.
49. **SUSAN⁴ PALMER** (John³, James², Willis¹) was born on Apr 18, 1862. She died on Jan 10, 1949. She married (1) **LUKE CHISM**. She married (2) **HAMBLIN**.
Luke Chism and Susan Palmer had the following children:
- i. BUFFORD⁵ CHISM.
 - ii. BURREN CHISM.
- Hamblin and Susan Palmer had the following children:
- i. ADA⁵ HAMBLIN.
 - ii. KAREN HAMBLIN.
 - iii. ECKFORD HAMBLIN.
50. **AUTHOR (AUT)⁴ PALMER** (John³, James², Willis¹) was born on Oct 11, 1883. He died on Jun 04, 1956. He married **FRANCES CAROLINE HAMBLIN**.
Author (Aut) Palmer and Frances Caroline Hamblin had the following children:
- i. IRVING⁵ PALMER.
 - ii. LUTHER BOYCE PALMER.
51. **JESSE⁴ PALMER** (John³, James², Willis¹). He married **OSWALT**.
Jesse Palmer and Oswald had the following children:
- i. RUBY⁵ PALMER.
 - 105. ii. FRANCIS (FANNIE) M. PALMER. She married HENRY HARDY.
 - iii. OSSIE PALMER.
 - iv. BIDDLE PALMER.
52. **WOODARD⁴ PALMER** (John³, James², Willis¹). He married **RUTH HADDON PALMER**.
Woodard Palmer and Ruth Haddon Palmer had the following child:
- 106. i. ROBERT HADDON⁵ PALMER. He married JEANNETTE C.
53. **KIRK⁴ MORRIS** (Francis McGill³ Palmer, James² Palmer, Willis¹ Palmer) was born in 1891. He died in 1957. He married **LULA MAE PALMER**. She was born on Mar 15, 1894 in Baldwin, Mississippi, USA. She died on Nov 24, 1981 in Tupelo, Lee, Mississippi, USA.
Kirk Morris and Lula Mae Palmer had the following children:
- 59. i. GEORGE WILLIAM⁵ MORRIS was born on Jun 06, 1913. He died on Oct 17, 1970. He married Fern Eaton on Dec 07, 1935.
 - ii. JIMMY KIRK MORRIS was born in Aug 1930.
 - iii. ANNIE KATHRYN MORRIS. She married TYSON MITCHELL.
 - 60. iv. DOROTHY MORRIS. She married Clyde Hardy, son of Quitman Hardy and Mable Duggar, on Jul 18, 1941.
 - v. EUGENE HINDS MORRIS. He died on Oct 20, 1920.
54. **OZELLA⁴ PALMER** (Francis McGill³, James², Willis¹). She married **WILLIAM (DOC) SCOTT**.
William (Doc) Scott and Ozella Palmer had the following child:
- i. BILLIE FRANCIS⁵ SCOTT.
55. **WADE⁴ CHISM** (Mattie³ Palmer, James² Palmer, Willis¹ Palmer, Price). He married **BOYD**.
Wade Chism and Boyd had the following child:

Generation 4 (con't)

107. i. JESSIE LEE⁵ CHISM was born in 1911. He died on Mar 27, 1986. He married ZELMA DEWDROP.

Generation 5

56. **CARL⁵ PALMER** (Bond Lee⁴, George Allen³, Joshua Hill², Willis¹). He married (1) **MAUREEN ROBERTS**. He married (2) **DORIS**.
Carl Palmer and Maureen Roberts had the following children:
108. i. TOMMY⁶ PALMER. He married ELAIN BAXTER.
ii. JERRY PALMER.
- Carl Palmer and Doris had the following children:
- iii. MARK PALMER. He died in 1996.
iv. PHILLIP PALMER.
57. **MARY ELLA⁵ PALMER** (Bond Lee⁴, George Allen³, Joshua Hill², Willis¹). She married Boyd White on Jul 05, 1930.
Boyd White and Mary Ella Palmer had the following children:
- i. GERALD⁶ WHITE.
ii. JAMES WHITE.
58. **RUBY JEAN⁵ PALMER** (Bond Lee⁴, George Allen³, Joshua Hill², Willis¹). She married **BRUCE ALEXANDER**.
Bruce Alexander and Ruby Jean Palmer had the following child:
- i. TOMMY⁶ ALEXANDER.
59. **GEORGE WILLIAM⁵ MORRIS** (Lula Mae⁴ Palmer, George Allen³ Palmer, Joshua Hill² Palmer, Willis¹ Palmer) was born on Jun 06, 1913. He died on Oct 17, 1970. He married Fern Eaton on Dec 07, 1935.
George William Morris and Fern Eaton had the following children:
- i. JOYCE⁶ MORRIS.
109. ii. LINDA MORRIS. She married MACK MCVEY.
60. **DOROTHY⁵ MORRIS** (Lula Mae⁴ Palmer, George Allen³ Palmer, Joshua Hill² Palmer, Willis¹ Palmer, Kirk⁴, Francis McGill³ Palmer, James² Palmer, Willis¹ Palmer). She married Clyde Hardy, son of Quitman Hardy and Mable Duggar, on Jul 18, 1941.
Clyde Hardy and Dorothy Morris had the following children:
- i. STEVE⁶ HARDY.
ii. SANDRA HARDY. She married MILES ELVIS MCDONALD.
61. **CATHERINE⁵ SAYLORS** (Jessie Maude⁴ Pannell, Annie Milligan³ Palmer, Joshua Hill² Palmer, Willis¹ Palmer) was born on Aug 09, 1901. She married Cortez Copeland on Sep 05, 1931.
Cortez Copeland and Catherine Saylor had the following children:
- i. ROBERT⁶ COPELAND.
ii. SUSIE COPELAND.
62. **JOHN⁵ SAYLORS** (Jessie Maude⁴ Pannell, Annie Milligan³ Palmer, Joshua Hill² Palmer, Willis¹ Palmer) was born on Jun 20, 1917. He married Louise Yarbrough on Aug 10, 1941. She died in 1996.
John Saylor and Louise Yarbrough had the following children:
110. i. CAROLYN⁶ SAYLORS. She married HESTER MCCARLEY.
ii. DANNY SAYLORS. He died in 1996.
111. iii. MONTE SAYLORS. She married SONNY WALLIS.
63. **RAYMOND⁵ PANNELL** (Herman⁴, Annie Milligan³ Palmer, Joshua Hill² Palmer, Willis¹ Palmer) was

Generation 5 (con't)

born on Aug 02, 1919. He married **WINFRED PANNELL**.

Raymond Pannell and Winfred Pannell had the following children:

- i. SELMER⁶ PANNELL.
- ii. SHELLY PANNELL.

64. **BARNEY MURRAY⁵ PANNELL** (Herman⁴, Annie Milligan³ Palmer, Joshua Hill² Palmer, Willis¹ Palmer) was born on Aug 20, 1930. He married **MARIA BOZO**. She was born in Spain.

Barney Murray Pannell and Maria Bozo had the following children:

- i. JOEY⁶ PANNELL.
- ii. PABLO PANNELL.
- iii. HERMAN PANNELL.
- iv. MALISSA PANNELL.
- v. LOUIE PANNELL.
- vi. BARNEY PANNELL.

65. **EVELYN⁵ PANNELL** (Boyce⁴, Annie Milligan³ Palmer, Joshua Hill² Palmer, Willis¹ Palmer) was born on Jan 17, 1930. She married **EARL JUNIOR WALDON**. He was born on Sep 17, 1931. He died on Nov 30, 1989.

Earl Junior Waldon and Evelyn Pannell had the following children:

112. i. DONNA KAY⁶ WALDON was born on Jan 10, 1952. She married David Duvall on Jun 22, 1975.
113. ii. ANITA WALDON was born on May 29, 1955. She married JAMES ADAMS.
114. iii. LYNN WALDON was born on Aug 16, 1960. She married DONALD RAY OSWALT. He was born on Oct 25, 1954.

66. **MITCHELL⁵ FORD** (Jet⁴, Mary Elizabeth³ Palmer, Joshua Hill² Palmer, Willis¹ Palmer) was born on Jun 28. He died on Nov 27. He married **RACHEL AGNEW**.

Mitchell Ford and Rachel Agnew had the following children:

- i. NAN⁶ FORD.
- ii. CHIP FORD.
- iii. TIM FORD.

67. **TOMMY⁵ FORD** (Jet⁴, Mary Elizabeth³ Palmer, Joshua Hill² Palmer, Willis¹ Palmer, Jet⁴, John Thomas). He married **BETTY DILLARD**.

Tommy Ford and Betty Dillard had the following children:

- i. CONNIE⁶ FORD.
- ii. TERRY FORD.

68. **JOHN DUGGAR⁵ FORD** (Eugene⁴, Mary Elizabeth³ Palmer, Joshua Hill² Palmer, Willis¹ Palmer) was born on Feb 07, 1911. He married Gladys Wages on Sep 12, 1931. She died on Mar 31, 1939.

John Duggar Ford and Gladys Wages had the following child:

- i. MAJORIE⁶ FORD was born on Sep 01, 1932.

69. **CARLTON⁵ FORD** (Eugene⁴, Mary Elizabeth³ Palmer, Joshua Hill² Palmer, Willis¹ Palmer) was born on Oct 12, 1914. He married Ruby Wileman on Jan 18, 1935.

Carlton Ford and Ruby Wileman had the following children:

- i. CHAROLLETT ANN⁶ FORD was born on Aug 22, 1937.
- ii. JOSSIE FORD was born on Sep 22, 1946.

70. **EVELYN⁵ FORD** (Eugene⁴, Mary Elizabeth³ Palmer, Joshua Hill² Palmer, Willis¹ Palmer) was born on Jan 09, 1924. She married **PAUL WITCHER**.

Paul Witcher and Evelyn Ford had the following children:

Generation 5 (con't)

- i. BRENDA⁶ WITCHER was born on Nov 02, 1927.
 - ii. LOWERY WITCHER was born on Apr 18, 1947.
71. **MACK⁵ FORD** (Eugene⁴, Mary Elizabeth³ Palmer, Joshua Hill² Palmer, Willis¹ Palmer) was born on Jul 11, 1927. He married Nellie Jo Cruse on May 26, 1945.
Mack Ford and Nellie Jo Cruse had the following children:
 - i. STEPHEN⁶ FORD was born on Feb 21, 1950. He died on Feb 24, 1950.
 - ii. JERRY ALLEN FORD was born on Nov 11, 1951.
72. **ANNIE FAY⁵ BRYSON** (Essie Mae⁴ Ford, Mary Elizabeth³ Palmer, Joshua Hill² Palmer, Willis¹ Palmer) was born on Feb 20, 1916. She married **T. C. WILLIAMS**.
T. C. Williams and Annie Fay Bryson had the following child:
 115. i. BARBARA ANN⁶ WILLIAMS. She married Dwight Archer on May 31, 1943.
73. **MARGARET ELIZABETH⁵ BRYSON** (Essie Mae⁴ Ford, Mary Elizabeth³ Palmer, Joshua Hill² Palmer, Willis¹ Palmer) was born on Apr 26, 1926. She married Robert Joseph Tate on Jun 22, 1943. He was born on Jan 04, 1924.
Robert Joseph Tate and Margaret Elizabeth Bryson had the following child:
 - i. BOBBIE NELL⁶ TATE was born on Mar 20, 1944. She died on Mar 20, 1944.
74. **DOROTHY FRANCES⁵ HICKEY** (Annie Mable⁴ Ford, Mary Elizabeth³ Palmer, Joshua Hill² Palmer, Willis¹ Palmer) was born on Dec 14, 1922. She married (1) **JAMES CHUNN** on Jul 28, 1939. She married (2) **HOUSTON PICKENS** on Oct 10, 1952.
James Chunn and Dorothy Frances Hickey had the following child:
 116. i. JAMES HICKEY⁶ CHUNN was born on Sep 19, 1952. He married Barbara Osborn on Jul 14, 1964.
Houston Pickens and Dorothy Frances Hickey had the following child:
 - i. JOHN HOUSTON⁶ PICKENS was born on Nov 07, 1954.
75. **MALCOLM⁵ HICKEY** (Annie Mable⁴ Ford, Mary Elizabeth³ Palmer, Joshua Hill² Palmer, Willis¹ Palmer) was born on Jan 28, 1929. He married Ann Barkley on Jun 18, 1954.
Malcolm Hickey and Ann Barkley had the following children:
 - i. MARY ANN⁶ HICKEY was born on Nov 10, 1958.
 - ii. JOHN MALCOLM HICKEY was born on Aug 30, 1960.
 - iii. KENNETH ROBBINS HICKEY was born on Sep 05, 1962.
 - iv. ROBERT BARKLEY HICKEY was born on Jun 21, 1973. He died on Jun 21, 1973.
76. **ELOISE⁵ FORD** (Enoch⁴, Mary Elizabeth³ Palmer, Joshua Hill² Palmer, Willis¹ Palmer, Enoch⁴, John Thomas). She married **H. WATERS**.
H. Waters and Eloise Ford had the following children:
 - i. NAN⁶ WATERS.
 - ii. DAN WATERS.
77. **SUGENIA⁵ MCGEE** (William Clyde⁴, Carrie Jane³ Palmer, Joshua Hill² Palmer, Willis¹ Palmer) was born on Jun 17, 1925. She married **HAROLD JOHNSON**.
Harold Johnson and Sugenia McGee had the following child:
 117. i. CLARA SUGENIA⁶ JOHNSON was born on Feb 22, 1949. She married LELAND STAFFORD.
78. **CLYDE⁵ MCGEE JR.** (William Clyde⁴, Carrie Jane³ Palmer, Joshua Hill² Palmer, Willis¹ Palmer) was born on Jun 09, 1932. He married **COOKY**.
Clyde McGee Jr. and Cooky had the following children:
 - i. PAMELA NABORS⁶ MCGEE was born on Jan 10, 1956.
 - ii. DIANA GAY MCGEE was born on Mar 01, 1957. She died on May 28, 1958.

Generation 5 (con't)

- iii. WILLIAM CORNELL MCGEE was born on Jul 29, 1959.
79. **JOHN HOWARD⁵ STUTTS** (Gertrude⁴ McGee, Carrie Jane³ Palmer, Joshua Hill² Palmer, Willis¹ Palmer) was born on Mar 16, 1926. He died on Sep 05, 1986. He married (1) **NORA LEE POLLARD**. He married (2) **JEAN MAGEN**.
John Howard Stutts and Nora Lee Pollard had the following child:
- 118. i. SANDRA KAY⁶ STUTTS was born on Oct 25, 1947. She married GERALD ANDERSON.
80. **LORENE⁵ STUTTS** (Gertrude⁴ McGee, Carrie Jane³ Palmer, Joshua Hill² Palmer, Willis¹ Palmer) was born on Jul 06, 1930. She died on Aug 27, 1996. She married **JIMMY DEATON**.
Jimmy Deaton and Lorene Stutts had the following children:
- i. CLARA VIRGINIA⁶ DEATON was born on Mar 26, 1955.
 - ii. ANITA DEATON was born on May 28, 1958.
81. **DALTON EUGENE⁵ WARD** (Sybil Grace⁴ McGee, Carrie Jane³ Palmer, Joshua Hill² Palmer, Willis¹ Palmer) was born on Apr 20, 1930. He married **KATHRYN LODEN**.
Dalton Eugene Ward and Kathryn Loden had the following children:
- i. BOBBY⁶ WARD was born on Sep 26, 1953.
 - ii. MICHAEL WARD was born on May 08, 1955.
 - iii. PHILLIP EDWARD WARD was born on Mar 10, 1959.
82. **WILLIAM LUCIAN⁵ WARD** (Sybil Grace⁴ McGee, Carrie Jane³ Palmer, Joshua Hill² Palmer, Willis¹ Palmer) was born on Aug 05, 1936. He died on Feb 01, 1977. He married **GLORIA GREEN**.
William Lucian Ward and Gloria Green had the following children:
- i. WILLIAM BARRY⁶ WARD was born on Feb 23, 1959.
 - ii. FALICIA DAWN WARD was born on May 25, 1962.
 - iii. CRYSTAL JOLANA WARD was born on Jun 27, 1965.
 - iv. PAMALA MICHELLE WARD was born on Jun 27, 1965.
83. **BETTY JO WARD⁵ WARD** (Sybil Grace⁴ McGee, Carrie Jane³ Palmer, Joshua Hill² Palmer, Willis¹ Palmer) was born on Aug 24, 1941. She married **CECIL SMITH**.
Cecil Smith and Betty Jo Ward Ward had the following children:
- i. CHRISTOOPHER WARD⁶ SMITH was born on Nov 16, 1964.
 - ii. JOE DEAN SMITH was born on Mar 05, 1965.
 - iii. JEANNA DELANE SMITH was born on Jul 27, 1969.
84. **WILLIAM BURTON⁵ WARD** (Dicie Catherine⁴ McGee, Carrie Jane³ Palmer, Joshua Hill² Palmer, Willis¹ Palmer) was born on Jun 09, 1930. He married **MARY ANN GULLET**.
William Burton Ward and Mary Ann Gullet had the following child:
- 119. i. JIMMIE ELLEN⁶ WARD was born on Nov 03, 1952. She married CHARLES BRUMLEY.
85. **MILTON LUTHER⁵ WARD** (Dicie Catherine⁴ McGee, Carrie Jane³ Palmer, Joshua Hill² Palmer, Willis¹ Palmer) was born on Nov 20, 1931. He married **MAIMMIE SMITH**.
Milton Luther Ward and Maimmie Smith had the following children:
- 120. i. LYDIA DARLENE⁶ WARD was born on Jan 21, 1960. She married PETER FULPER.
 - ii. VICKIE FAY WARD.
86. **JANE⁵ SEARCY** (Euple Lorene⁴ McGee, Carrie Jane³ Palmer, Joshua Hill² Palmer, Willis¹ Palmer) was born on May 18, 1935. She married **DON SHURMER**.
Don Shurmer and Jane Searcy had the following children:
- i. JIMMY DALE⁶ SEARCY was born on Oct 07, 1940. He died on Apr 22, 1942.
 - ii. HAROLD SEARCY was born in Apr 1946.
 - iii. WAYNE ANDERSON SHURMER was born on Sep 16, 1957.

Generation 5 (con't)

- iv. MICHAEL DONALD SHURMER was born on Sep 16, 1957.
 - v. MARY SEARCY SHURMER was born on Mar 26, 1960. She died on Jun 14, 1960.
 - vi. KEITH MARVIN SHURMER.
87. **REUBEN CARL⁵ STUTTS** (Corrie Bernice⁴ McGee, Carrie Jane³ Palmer, Joshua Hill² Palmer, Willis¹ Palmer) was born on Apr 03, 1930. He married Kathleen Lehew on Apr 22, 1963.
Reuben Carl Stutts and Kathleen Lehew had the following children:
- i. GARY WAYNE⁶ STUTTS was born on Apr 22, 1963.
 - ii. JOHN THOMAS STUTTS was born on Mar 14, 1968.
88. **RALPH MCGEE⁵ STUTTS** (Corrie Bernice⁴ McGee, Carrie Jane³ Palmer, Joshua Hill² Palmer, Willis¹ Palmer) was born on Nov 20, 1931. He died in 1995. He married Janeil Pickett on Dec 22, 1957.
Ralph McGee Stutts and Janeil Pickett had the following children:
- i. WILLIAM RALPH⁶ STUTTS was born on Apr 21, 1963.
 - ii. ROBERT LON STUTTS was born on Jul 13, 1966.
 - iii. NANCY NEIL STUTTS was born on Jul 26, 1968.
89. **ELIZABET ANN⁵ MCGEE** (Roy Ellis⁴, Carrie Jane³ Palmer, Joshua Hill² Palmer, Willis¹ Palmer) was born on Nov 08, 1936. She died on Jun 24, 1986. She married **ERINE CLAYTON**.
Erine Clayton and Elizabet Ann McGee had the following children:
- i. ROBERT ERNEST⁶ CLAYTON was born on Nov 20, 1967.
 - ii. RAY CLAYTON was born on Oct 28, 1970.
 - iii. BELINDA CLAYTON was born on Mar 06, 1977.
90. **ROY ELLIS⁵ MCGEE JR.** (Roy Ellis⁴, Carrie Jane³ Palmer, Joshua Hill² Palmer, Willis¹ Palmer) was born on Aug 21, 1943. He married **SANDRA BIRCHFIELD**.
Roy Ellis McGee Jr. and Sandra Birchfield had the following children:
- i. PAULA ANN⁶ MCGEE was born on Jul 23, 1968.
 - ii. ROY MACK MCGEE was born on Apr 17, 1970.
 - iii. SANDRA LOUISE MCGEE was born on Jul 13, 1971.
91. **MARY JANE⁵ MCGEE** (Charles Jackson⁴, Carrie Jane³ Palmer, Joshua Hill² Palmer, Willis¹ Palmer) was born on Aug 17, 1942. She married **JIMMIE NICHOLSON**.
Jimmie Nicholson and Mary Jane McGee had the following children:
- i. JANE WINN⁶ NICHOLSON was born on Nov 17, 1967.
 - ii. JAMES WALKER NICHOLSON was born on Jun 08, 1970.
92. **HOYLE SNELL⁵ PALMER** (Cecil⁴, Calvin Willis³, Joshua Hill², Willis¹) was born on Feb 22, 1926. He married Jeanette Matkins on Aug 24. She was born on Nov 13, 1926. She died on Jun 04, 1985.
Hoyle Snell Palmer and Jeanette Matkins had the following child:
- 121. i. SHARA⁶ PALMER. She married CARL BASDEN.
93. **AUDREY⁵ SHIRLEY** (Pansy⁴ Randolph, Margaret Lavandia³ Palmer, Joshua Hill² Palmer, Willis¹ Palmer) was born on Jan 27, 1948. She married (1) **JOHN RAINEY** in 1984. He was born on Dec 05, 1948. She married (2) **WILLIAM MARK SEAL** in 1977.



John Rainey and Audrey Shirley had the following children:

Generation 5 (con't)

- i. MARY ELIZABETH⁶ RAINEY was born on Jul 22, 1985. She married JOHN WEANT.



- ii. ANNA CATHERINE RAINEY was born on Dec 07, 1988.



- iii. CHELSEA LAUREN RAINEY was born on Dec 07, 1988.



William Mark Seal and Audrey Shirley had the following child:

122. i. STEPHANIE LEE⁶ RAINEY was born on Apr 23, 1978. She married SPENCER LAW SNOW. He was born on Nov 04, 1979.



94. LINDA SUE⁵ RANDOLPH (Curtis⁴, Margaret Lavandia³ Palmer, Joshua Hill² Palmer, Willis¹ Palmer) was born on Sep 08, 1941. She married MORRIS JARVIS. He was born on Nov 20, 1940 in New Albany, Union, Mississippi, USA. He died on Jun 03, 2013 (Age: 72).



Morris Jarvis and Linda Sue Randolph had the following children:

123. i. LEIGH ANN⁶ JARVIS was born on Sep 16, 1962. She married HENRY OROZCO. He was born on Feb 07.



- ii. LESLIE JARVIS was born on Aug 20, 1968. She married EDWARD HOLLIDAY. He was born on Dec 06.

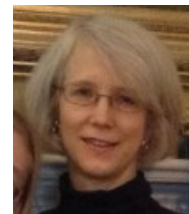

95. CURTIS NEAL⁵ RANDOLPH (Curtis⁴, Margaret Lavandia³ Palmer, Joshua Hill² Palmer, Willis¹ Palmer, Curtis⁴, Stonewall Jackson, Peyton Callahan, Peyton Skipwith, Joseph). He married MARTHA SISK. Curtis Neal Randolph and Martha Sisk had the following children:

- i. NEALIA⁶ RANDOLPH was born on Sep 16, 1962. She married CHRIS COLLINS.
ii. NATALIE RANDOLPH.

Generation 5 (con't)

96. **MARTHA GWEN⁵ RANDOLPH** (Billie⁴, Margaret Lavandia³ Palmer, Joshua Hill² Palmer, Willis¹ Palmer) was born on Apr 29, 1944 in New Albany, MS. She married Robert Jordan Brown Jr., son of Robert Jordan Brown Sr. and Mary Kathryn Nelson, on Aug 26, 1967 in 26 Aug 1967. He was born on Mar 25, 1945 in Reidsville, GA.



Notes for Martha Gwen Randolph:

Graduated from University of Southern Mississippi with a degree in Business. Worked for the Baptist Home Mission Board. Taught high school business courses in Georgia and New Jersey. Taught Computer Applications at Stuart School of Business in New Jersey. Taught Nursery School in Alpharetta, GA. Martha is now retired from teaching and enjoys her seven grandchildren as well as a number of continuing projects.

Notes for Robert Jordan Brown Jr.:

Graduated from Georgia Tech in 1971 with a Ph.D. in Electrical Engineering. Worked for AT&T Bell Laboratories in Holmdel, NJ for 24 years. Led an engineering group that designed the communications payload for the Telstar 3 satellites. Telstar 301 was launched on a Thor Delta Rocket in 1983, Telstars 302 was launched on the first mission of the Shuttle Discovery in 1984. Telstar 303 was also launched on the space shuttle Discovery in 1985. Was Technical Program Manager for the Telstar 4 satellites. Telstar 401 was launched on an Atlas Centaur IAS rocket from Cape Canaveral and Telstar 402 was launched on an Ariane Rocket from French Guiana. In 1995, moved to Atlanta, GA and assumed management of a fiber optics engineering group with Bell Laboratories, Lucent Technologies. In February 1999, he became the manager of a wireless systems engineering group with Lucent in Atlanta. The group had responsibility for development and testing of emerging wireless communications systems.

In January 2002, he retired from Bell Laboratories, and the companies that grew out of the Bell System after more than 30 years in research and development. He became Professor of Mathematics and Computer Science at East Georgia College in Swainsboro, GA. In 2007 he was named chair of the Math & Science Division. In 2014 he was appointed Dean of the Math & Science Division which became the School of Mathematics and Science in 2015. In January 2016, he retired from East Georgia State College. He was named Dean Emeritus of the School of Mathematics and Science and Professor Emeritus of Mathematics. They now live in Locust Grove, GA near Atlanta

Robert Jordan Brown Jr. and Martha Gwen Randolph had the following children:

124. i. **ANDREA JEAN⁶ BROWN** was born on Jul 08, 1973 in Long Branch, NJ. She married Jameson Andrew Estes, son of James William Estes and Peggy Jean Clark, on Jul 15, 1995 in Conyers, GA. He was born on May 23, 1972 in Decatur, GA.



125. ii. **ROBERT JORDAN BROWN III** was born on Nov 20, 1975 in Long Branch, NJ. He married Jennifer Christine Hurd, daughter of William Hurd and Nancy Clayton, on Jul 18, 1998 in Lilburn, GA. She was born on Dec 09, 1975 in Nebraska.



97. **RICHARD⁵ RANDOLPH** (Billie⁴, Margaret Lavandia³ Palmer, Joshua Hill² Palmer, Willis¹ Palmer) was born on Dec 08, 1949 in New Albany, MS. He married Linda Marshall, daughter of XXX Marshall and MumMum Marshall, in Tupelo, MS. She was born on Feb 02, 1950 in Newark, Delaware.



Richard Randolph and Linda Marshall had the following children:

Generation 5 (con't)

126. i. CINDY⁶ RANDOLPH was born on Dec 26, 1972. She married Curtis Shane Hamilton on May 16, 1998. He was born on Dec 12, 1963.

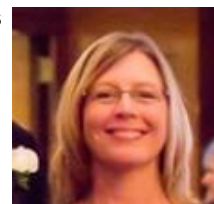

127. ii. JONATHAN RANDOLPH was born on Oct 12, 1980. He married Sarah Nicole Tangedahl on Jan 06, 2007. She was born on Feb 03, 1986.

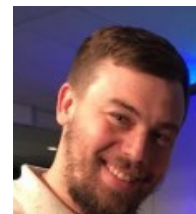

98. **MICHAEL⁵ RANDOLPH** (Billie⁴, Margaret Lavandia³ Palmer, Joshua Hill² Palmer, Willis¹ Palmer) was born on Jul 26, 1958 in Tupelo, MS. He married (1) **KARIN CHRISTIAN**, daughter of James Christian and Mary Ann Christian, in Tupelo, MS. She was born on Nov 26, 1957. He married (2) **KIMBERLY LEMKE**. She was born on Jan 26, 1960 in Wurzburg, Germany.



Michael Randolph and Karin Christian had the following children:

- i. MICHAEL⁶ RANDOLPH was born on May 07, 1984.



- ii. KEVIN RANDOLPH was born on Oct 28, 1988.



- iii. WILLIAM JACKSON RANDOLPH was born on Feb 20, 1997.

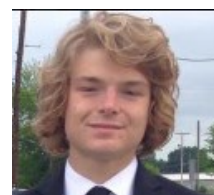

Michael Randolph and Kimberly Lemke had the following children:

- iv. LAUREN HOLLIDAY was born on Nov 21, 1990.

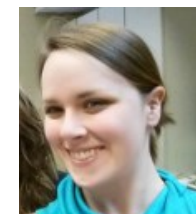

Generation 5 (con't)

- v. HARRISON HOLLIDAY was born on Nov 18, 1992.



99. **JOYCE⁵ PALMER** (DeWitt Talmage⁴, Francis Marion³, Joshua Hill², Willis¹) was born on Sep 10, 1948. She married Stan Morris on Oct 26, 1967. He was born on Oct 13, 1942.

Stan Morris and Joyce Palmer had the following children:

- i. CHRISTOPHER RILEY⁶ MORRIS was born on Feb 02, 1974.
 - ii. LEIGH ANN MORRIS was born on Jun 24, 1980.
100. **MARY DEE⁵ PALMER** (DeWitt Talmage⁴, Francis Marion³, Joshua Hill², Willis¹) was born on Mar 21, 1950. She married Compton Shelton on Jul 13, 1968. He was born on Mar 03, 1944.

Compton Shelton and Mary Dee Palmer had the following children:

- i. BETH ANN⁶ SHELTON was born on Mar 02, 1974. She died on Sep 28, 1977.
 - ii. MARY ALICE SHELTON was born on Feb 28, 1980.
101. **HERMAN TALMAGE⁵ PALMER** (DeWitt Talmage⁴, Francis Marion³, Joshua Hill², Willis¹) was born on Jul 27, 1951. He married Lucy Econaz on May 03, 1972. She was born in Philippines.

Notes for Herman Talmage Palmer:

Was an MD.

Herman Talmage Palmer and Lucy Econaz had the following children:

- i. LAURA JO⁶ PALMER was born on Apr 28, 1973. She married Husband of Laura Jo on Aug 05, 1995.
 - ii. JAMES RUSSELL PALMER was born on Aug 23, 1975.
 - iii. MELANIE DAWN PALMER was born on Apr 13, 1979. She died on Apr 13, 1979.
 - iv. ROGER DALE PALMER was born on Jan 26, 1981.
102. **JERRY OWEN⁵ PALMER** (DeWitt Talmage⁴, Francis Marion³, Joshua Hill², Willis¹) was born on Jan 16, 1953. He married Rebecca DeVaughn in Jan 1971. She was born on Oct 30, 1952.

Jerry Owen Palmer and Rebecca DeVaughn had the following children:

128. i. JEFFERY ALAN⁶ PALMER was born on Aug 09, 1971. He married WANDA JEAN GIBENS.
 - ii. DAVID NIEL PALMER was born on Jul 11, 1974. He died on Jul 12, 1974.
 - iii. BART MATTHEW PALMER was born on Oct 06, 1976.
103. **TIMOTHY GERALD⁵ EATON** (Margaret Evelyn⁴ Palmer, Francis Marion³ Palmer, Joshua Hill² Palmer, Willis¹ Palmer) was born on Jun 13, 1959. He married Connie Brock on Jun 18, 1988. She was born on Nov 18, 1967.

Timothy Gerald Eaton and Connie Brock had the following children:

- i. LINDSAY NICOLE⁶ EATON was born on Jan 18, 1990.
 - ii. BRAXTON ROSS EATON was born on Aug 27, 1994.
104. **MARK ALAN⁵ EATON** (Margaret Evelyn⁴ Palmer, Francis Marion³ Palmer, Joshua Hill² Palmer, Willis¹ Palmer) was born on Sep 07, 1966. He married (1) **MICHELLE FRYE** on Jul 02, 1988. He married (2) **SHELIA TURNER** on Sep 30, 1995.

Notes for Michelle Frye:

Divorced.

Mark Alan Eaton and Shelia Turner had the following child:

- i. MAGGIE ANN⁶ EATON was born on Nov 06, 1996.

Generation 5 (con't)

105. **FRANCIS (FANNIE) M.⁵ PALMER** (Jesse⁴, John³, James², Willis¹). She married **HENRY HARDY**. Henry Hardy and Francis (Fannie) M. Palmer had the following children:
- i. TROY⁶ HARDY.
 129. ii. LUTHER HARDY. He married DOLLY YARBROUGH.
106. **ROBERT HADDON⁵ PALMER** (Woodard⁴, John³, James², Willis¹). He married **JEANNETTE C.** Robert Haddon Palmer and Jeannette C had the following children:
- i. LACY⁶ PALMER.
 - ii. HILDRA Y PALMER.
 - iii. MARCY PALMER.
107. **JESSIE LEE⁵ CHISM** (Wade⁴, Mattie³ Palmer, James² Palmer, Willis¹ Palmer) was born in 1911. He died on Mar 27, 1986. He married **ZELMA DEWDROP**. Jessie Lee Chism and Zelma Dewdrop had the following children:
- i. SUE⁶ CHISM.
 - ii. BETTY CHISM.
 - iii. J. W. CHISM.
 - iv. LEROY CHISM.
 - v. DEWEY CHISM.
 - vi. CHARLES CHISM.
 - vii. J. C. CHISM.
 - viii. KENNETH CHISM.
 - ix. JESSIE LEE CHISM JR..
 - x. DAVID (BO) CHISM.
 - xi. JACKIE CHISM.
 - xii. MITCH CHISM.
 - xiii. BILL CHISM.

Generation 6

108. **TOMMY⁶ PALMER** (Carl⁵, Bond Lee⁴, George Allen³, Joshua Hill², Willis¹). He married **ELAIN BAXTER**. Tommy Palmer and Elain Baxter had the following child:
- i. DREW⁷ PALMER.
109. **LINDA⁶ MORRIS** (George William⁵, Lula Mae⁴ Palmer, George Allen³ Palmer, Joshua Hill² Palmer, Willis¹ Palmer, George William⁵, Kirk⁴, Francis McGill³ Palmer, James² Palmer, Willis¹ Palmer). She married **MACK MCVEY**. Mack McVey and Linda Morris had the following child:
- i. MANDY⁷ MCVEY.
110. **CAROLYN⁶ SAYLORS** (John⁵, Jessie Maude⁴ Pannell, Annie Milligan³ Palmer, Joshua Hill² Palmer, Willis¹ Palmer, John⁵, Oliver). She married **HESTER MCCARLEY**. Hester McCarley and Carolyn Saylor s had the following child:
- i. JENNIFER⁷ MCCARLEY.
111. **MONTE⁶ SAYLORS** (John⁵, Jessie Maude⁴ Pannell, Annie Milligan³ Palmer, Joshua Hill² Palmer, Willis¹ Palmer, John⁵, Oliver). She married **SONNY WALLIS**. Sonny Wallis and Monte Saylor s had the following children:
- i. KIP⁷ WALLIS.

Generation 6 (con't)

- ii. SANDRA WALLIS.
112. **DONNA KAY⁶ WALDON** (Evelyn⁵ Pannell, Boyce⁴ Pannell, Annie Milligan³ Palmer, Joshua Hill² Palmer, Willis¹ Palmer) was born on Jan 10, 1952. She married David Duvall on Jun 22, 1975. David Duvall and Donna Kay Waldon had the following children:
- i. MARK⁷ DUVALL was born on Aug 17, 1975.
 - ii. DONNA DUVALL was born on Mar 05, 1980.
113. **ANITA⁶ WALDON** (Evelyn⁵ Pannell, Boyce⁴ Pannell, Annie Milligan³ Palmer, Joshua Hill² Palmer, Willis¹ Palmer) was born on May 29, 1955. She married **JAMES ADAMS**. James Adams and Anita Waldon had the following children:
- i. RICKY LEE⁷ ADAMS was born on Mar 19, 1970.
 - ii. JAMES WILLIAMS ADAMS III was born on Feb 16, 1978.
 - iii. MICHAEL KEITH ADAMS.
114. **LYNN⁶ WALDON** (Evelyn⁵ Pannell, Boyce⁴ Pannell, Annie Milligan³ Palmer, Joshua Hill² Palmer, Willis¹ Palmer) was born on Aug 16, 1960. She married **DONALD RAY OSWALT**. He was born on Oct 25, 1954. Donald Ray Oswald and Lynn Waldon had the following children:
- i. NATHAN EARL⁷ OSWALT was born on Dec 03, 1979.
 - ii. TIMOTHY RAY OSWALT was born on Sep 30, 1981.
 - iii. DONALD LEE OSWALT was born on Dec 16, 1985.
115. **BARBARA ANN⁶ WILLIAMS** (Annie Fay⁵ Bryson, Essie Mae⁴ Ford, Mary Elizabeth³ Palmer, Joshua Hill² Palmer, Willis¹ Palmer, T. C.). She married Dwight Archer on May 31, 1943. Dwight Archer and Barbara Ann Williams had the following child:
- i. DENISE YVETTE⁷ ARCHER was born on Jul 19.
116. **JAMES HICKEY⁶ CHUNN** (Dorothy Frances⁵ Hickey, Annie Mable⁴ Ford, Mary Elizabeth³ Palmer, Joshua Hill² Palmer, Willis¹ Palmer) was born on Sep 19, 1952. He married Barbara Osborn on Jul 14, 1964. James Hickey Chunn and Barbara Osborn had the following child:
- i. DEBORAH⁷ CHUNN.
117. **CLARA SUGENIA⁶ JOHNSON** (Sugenia⁵ McGee, William Clyde⁴ McGee, Carrie Jane³ Palmer, Joshua Hill² Palmer, Willis¹ Palmer) was born on Feb 22, 1949. She married **LELAND STAFFORD**. Leland Stafford and Clara Sugenia Johnson had the following children:
- i. DAVID⁷ STAFFORD was born on Jul 22, 1956.
 - ii. KATHRYN STAFFORD was born on Jul 02, 1963.
118. **SANDRA KAY⁶ STUTTS** (John Howard⁵, Gertrude⁴ McGee, Carrie Jane³ Palmer, Joshua Hill² Palmer, Willis¹ Palmer) was born on Oct 25, 1947. She married **GERALD ANDERSON**. Gerald Anderson and Sandra Kay Stutts had the following children:
- i. JENNIFER LEIGH⁷ ANDERSON was born on Sep 20, 1968.
 - ii. JOHN ANTHONY ANDERSON was born on Jun 02, 1970.
119. **JIMMIE ELLEN⁶ WARD** (William Burton⁵, Dicie Catherine⁴ McGee, Carrie Jane³ Palmer, Joshua Hill² Palmer, Willis¹ Palmer) was born on Nov 03, 1952. She married **CHARLES BRUMLEY**. Charles Brumley and Jimmie Ellen Ward had the following child:
- i. ASHLEY CATHERINE⁷ BRUMLEY.
120. **LYDIA DARLENE⁶ WARD** (Milton Luther⁵, Dicie Catherine⁴ McGee, Carrie Jane³ Palmer, Joshua Hill² Palmer, Willis¹ Palmer) was born on Jan 21, 1960. She married **PETER FULPER**. Peter Fulper and Lydia Darlene Ward had the following child:

Generation 6 (con't)

- i. JOHN CHRISTOPHER⁷ FULPER was born on Feb 19, 1964.

- 121. **SHARA⁶ PALMER** (Hoyle Snell⁵, Cecil⁴, Calvin Willis³, Joshua Hill², Willis¹). She married **CARL BASDEN**.

Carl Basden and Shara Palmer had the following children:

- i. DEANNE⁷ BASDEN was born in 1986.
- ii. ALLISON BASDEN was born in 1986.
- iii. HUNTER BASDEN was born in 1996.

- 122. **STEPHANIE LEE⁶ RAINEY** (Audrey⁵ Shirley, Pansy⁴ Randolph, Margaret Lavandia³ Palmer, Joshua Hill² Palmer, Willis¹ Palmer) was born on Apr 23, 1978. She married **SPENCER LAW SNOW**. He was born on Nov 04, 1979.



Spencer Law Snow and Stephanie Lee Rainey had the following children:

- i. MARGARET VIRGINIA⁷ SNOW was born on Aug 19, 2014.



- ii. ANNE LAW SNOW was born on Mar 24, 2018.



- 123. **LEIGH ANN⁶ JARVIS** (Linda Sue⁵ Randolph, Curtis⁴ Randolph, Margaret Lavandia³ Palmer, Joshua Hill² Palmer, Willis¹ Palmer) was born on Sep 16, 1962. She married **HENRY OROZCO**. He was born on Feb 07.



Henry Orozco and Leigh Ann Jarvis had the following children:

- i. MARINA⁷ OROZCO was born on Jun 03, 1994. She married CHRISTIAN DALE.



- ii. JACOB OROZCO was born on Feb 07, 1996. He married BECCA.



Generation 6 (con't)

124. **ANDREA JEAN⁶ BROWN** (Martha Gwen⁵ Randolph, Billie⁴ Randolph, Margaret Lavandia³ Palmer, Joshua Hill² Palmer, Willis¹ Palmer) was born on Jul 08, 1973 in Long Branch, NJ. She married Jameson Andrew Estes, son of James William Estes and Peggy Jean Clark, on Jul 15, 1995 in Conyers, GA. He was born on May 23, 1972 in Decatur, GA.



Notes for Andrea Jean Brown:

Attended Virginia Commonwealth University and Georgia Southern University. She and husband Jamey este have four children.

Notes for Jameson Andrew Estes:

Graduated from Vanderbilt University and Medical College of Georgia. Is a physician specializing in Family Medicine. He and his partner started Venture Medical Associates and have offices in Monticello, Jackson, McDonough, and Locust Grove.

Jameson Andrew Estes and Andrea Jean Brown had the following children:

- i. **ANDREW WILLIAM⁷ ESTES** was born on Feb 07, 1999 in Albany, GA.
- ii. **SARAH JEAN ESTES** was born on Dec 26, 2000 in Albany, GA.
- iii. **SAMUEL JORDAN ESTES** was born on Nov 20, 2004.
- iv. **HANNAH GWEN ESTES** was born on Oct 03, 2008.



125. **ROBERT JORDAN⁶ BROWN III** (Martha Gwen⁵ Randolph, Billie⁴ Randolph, Margaret Lavandia³ Palmer, Joshua Hill² Palmer, Willis¹ Palmer) was born on Nov 20, 1975 in Long Branch, NJ. He married Jennifer Christine Hurd, daughter of William Hurd and Nancy Clayton, on Jul 18, 1998 in Lilburn, GA. She was born on Dec 09, 1975 in Nebraska.



Notes for Robert Jordan Brown III:

Graduated from Florida State University in 1998 with degree in Marketing. Was a Director for Vertis Communications a provider of targeted advertising and marketing solutions to leading retail and consumer services companies. In 2014 became Director of Customer Insight for HH Gregg in Indianapolis, IND

Notes for Jennifer Christine Hurd:

Graduated from Florida State University in 1998 with degree in Biology. Taught Biology in Gwinnette CO, GA and in Dallas, GA until she moved with family to Noblesville, IND. She and husband Rob have four sons.

Generation 6 (con't)

Robert Jordan Brown III and Jennifer Christine Hurd had the following children:

- i. JORDAN WILLIAM⁷ BROWN was born on Dec 18, 2004 in Atlanta, GA.
- ii. JACOB ROBERT BROWN was born on Apr 07, 2007 in Atlanta, GA.
- iii. JOSEPH PEYTON BROWN was born on Mar 23, 2016 in Noblesville, Indiana, USA.



126. **CINDY⁶ RANDOLPH** (Richard⁵, Billie⁴, Margaret Lavandia³ Palmer, Joshua Hill² Palmer, Willis¹ Palmer) was born on Dec 26, 1972. She married Curtis Shane Hamilton on May 16, 1998. He was born on Dec 12, 1963.

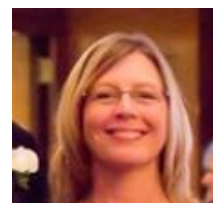

Curtis Shane Hamilton and Cindy Randolph had the following children:

- i. PRESLY ANDREW⁷ HAMILTON was born on Oct 13, 2003.
- ii. PAYTON REID HAMILTON.

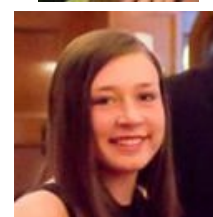

127. **JONATHAN⁶ RANDOLPH** (Richard⁵, Billie⁴, Margaret Lavandia³ Palmer, Joshua Hill² Palmer, Willis¹ Palmer) was born on Oct 12, 1980. He married Sarah Nicole Tangedahl on Jan 06, 2007. She was born on Feb 03, 1986.

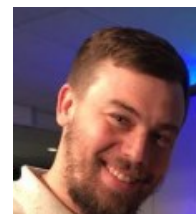

Jonathan Randolph and Sarah Nicole Tangedahl had the following children:

Generation 6 (con't)

- i. JACKSON CASH⁷ RANDOLPH was born on Aug 29, 2009.



- ii. DAVIS MATTHEW RANDOLPH was born on Mar 24, 2012.

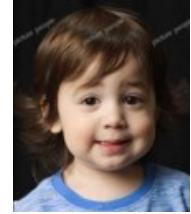

- iii. ARIA BRIELLE RANDOLPH was born on Sep 10, 2014.

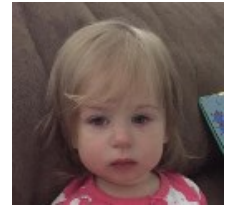

128. **JEFFERY ALAN⁶ PALMER** (Jerry Owen⁵, DeWitt Talmage⁴, Francis Marion³, Joshua Hill², Willis¹) was born on Aug 09, 1971. He married **WANDA JEAN GIBENS**.

Jeffery Alan Palmer and Wanda Jean Gibens had the following children:

- i. DAVID MATTHEW⁷ PALMER was born on Jul 04, 1992.
ii. ELISA ASHLEY PALMER was born on Aug 30, 1996.

129. **LUTHER⁶ HARDY** (Francis (Fannie) M.⁵ Palmer, Jesse⁴ Palmer, John³ Palmer, James² Palmer, Willis¹ Palmer, Henry). He married **DOLLY YARBROUGH**.

Luther Hardy and Dolly Yarbrough had the following children:

- i. RUBY JEAN⁷ HARDY.
ii. BOBBY JEAN HARDY.