

Descendants of William Henry Pannell

Generation 1

1. **WILLIAM HENRY¹ PANNELL** was born on Apr 15, 1856. He died on Jul 22, 1939. He married Ellen Rebecca Tapley, daughter of George Tapley and Sara Jane Dye, on Dec 30, 1879. She was born on Jun 18, 1861. She died on Aug 28, 1938.



Notes for Ellen Rebecca Tapley:

Ellen rode side saddle on a mule from Blue Springs, MS to Tupelo, MS to get married. Her wedding dress was made of brown domestic cloth with a big red ribbon. She could not read or write but she was good with figures and was known to be a good business woman. She left her first husband. William Henry Pannell was her second husband.

William Henry Pannell and Ellen Rebecca Tapley had the following children:

2. i. **H. ALMA² PANNELL** was born on Nov 21, 1880. She married **ALBY LEE STATON**.
3. ii. **WILLIAM EDMON PANNELL** was born on Jun 21, 1882. He married **CORA ALLIE LUKE**.



4. iii. **JAMES LUTHER PANNELL** was born on Aug 30, 1883. He married **ORA BELL WAGES**.



5. iv. **MAGGIE LOU PANNELL** was born on Feb 16, 1886. She died on May 06, 1917. She married **WILLIAM ANDREW RAKESTRAW**. He was born on Jun 29, 1879. He died on Jun 14, 1944.



6. v. **JOHN LEE PANNELL** was born on Jan 08, 1888. He married **MARGARET LEILA COX**.







7. vi. **PEARLIE ISABELLA PANNELL** was born on May 08, 1889. She died on Jun 27, 1953. She married **ROLAND YOUNG COX**. He was born on Jan 12, 1887. He died on Jan 10, 1922.



- vii. **TOMMY T. PANNELL** was born on Oct 02, 1892. He died on Jun 22, 1894.

Generation 1 (con't)

- viii. ROLLIE MCWHIRTER PANNELL was born on Aug 07, 1894. He died on Apr 13, 1943. He married VICTORIA SAVAGE. 
8. ix. WALTER ALVIN PANNELL was born on Nov 04, 1896 in , Union, Mississippi, USA. He died on Apr 11, 1970 in New Albany, MS. He married Katrina Maude Gibson, daughter of John William Gibson and Sarah Jane West, on Mar 10, 1915 in Union Co, MS. She was born on Mar 14, 1896 in Camp Creek, Lee County MS. She died on Apr 03, 1970 in New Albany, MS. 
9. x. ARA MAUDE PANNELL was born on Apr 05, 1900. She married MILLARD DUNCANE HAYNIE. 
- xi. WILLIAM LEWIS PANNELL was born on Nov 22, 1903. He died on Dec 22, 1990. He married NORA LEE PANNELL. 
10. xii. CALLIE REBECCA PANNELL was born on Feb 27, 1906. She died on Oct 29, 1955. She married ERVIN ARNOLD KENNEDY. He was born on Jun 01, 1903. He died on Sep 27, 1987. 
11. xiii. HELEN GRACE PANNELL was born on May 27, 1926. She married GASTON FRANKLIN GRUBBS. He was born on Jan 26, 1924. He died on Jan 16, 1967.

Generation 2

2. **H. ALMA² PANNELL** (William Henry¹) was born on Nov 21, 1880. She married **ALBY LEE STATON**.

Notes for H. Alma Pannell:
Died in rocking chair.

Alby Lee Staton and H. Alma Pannell had the following children:

- i. MITTIE³ STATON.
- ii. TRAVIS STATON.
- iii. WILLIAM STATON.
- iv. JESSEE STATON.
- v. FRED STATON.
- vi. EFFIE STATON.

Generation 2 (con't)

3. **WILLIAM EDMON² PANNELL** (William Henry¹) was born on Jun 21, 1882. He married **CORA ALLIE LUKE**.



William Edmon Pannell and Cora Allie Luke had the following children:

- i. JOANNE³ PANNELL.
 - ii. OLEN PANNELL.
 - iii. EDNA PANNELL.
4. **JAMES LUTHER² PANNELL** (William Henry¹) was born on Aug 30, 1883. He married **ORA BELL WAGES**.



James Luther Pannell and Ora Bell Wages had the following children:

- i. OLABELL³ PANNELL.
 - ii. RAY PANNELL.
 - iii. ODELL PANNELL.
5. **MAGGIE LOU² PANNELL** (William Henry¹) was born on Feb 16, 1886. She died on May 06, 1917. She married **WILLIAM ANDREW RAKESTRAW**. He was born on Jun 29, 1879. He died on Jun 14, 1944.



William Andrew Rakestraw and Maggie Lou Pannell had the following children:

- i. LUCILLE³.
 - ii. OLLIE RAKESTRAW.
 - iii. RUE.
6. **JOHN LEE² PANNELL** (William Henry¹) was born on Jan 08, 1888. He married **MARGARET LEILA COX**.



John Lee Pannell and Margaret Leila Cox had the following children:

- i. GUY³ PANNELL.
- ii. DOVE PANNELL.
- iii. IRENE PANNELL.
- iv. CHARLIE PANNELL.
- v. INEZ PANNELL.
- vi. HOUSTON PANNELL.
- vii. JEANETTE PANNELL.
- viii. MILDRED PANNELL.

Generation 2 (con't)

7. **PEARLIE ISABELLA² PANNELL** (William Henry¹) was born on May 08, 1889. She died on Jun 27, 1953. She married **ROLAND YOUNG COX**. He was born on Jan 12, 1887. He died on Jan 10, 1922.



Roland Young Cox and Pearlie Isabella Pannell had the following children:

- i. HUNTER³ COX.
- ii. LOREENE COX.

8. **WALTER ALVIN² PANNELL** (William Henry¹) was born on Nov 04, 1896 in , Union, Mississippi, USA. He died on Apr 11, 1970 in New Albany, MS. He married Katrina Maude Gibson, daughter of John William Gibson and Sarah Jane West, on Mar 10, 1915 in Union Co, MS. She was born on Mar 14, 1896 in Camp Creek, Lee County MS. She died on Apr 03, 1970 in New Albany, MS.



Notes for Walter Alvin Pannell:

Was a master mechanic and blacksmith in Alexandria, VA during World War II.

Walter Alvin Pannell and Katrina Maude Gibson had the following children:

12. i. **OPAL³ PANNELL** was born on Jun 06, 1918 in Union County, Mississippi, USA. She died on Feb 27, 2003 in Panama City, Bay, Florida, USA. She married **JOHN P. REAVER**. He was born on Dec 25, 1915.
13. ii. **CHRISTINE PANNELL** was born on Jun 22, 1920 in Center, MS. She died on Jan 02, 2007 in Augusta, GA. She married Billie Randolph, son of Stonewall Jackson Randolph and Margaret Lavandia Palmer, on Jan 18, 1941 in 16 Sep 2003. He was born on Nov 18, 1919 in Pleasant Ridge Community, MS. He died on Sep 16, 2003 in Tupelo, MS.
- iii. **ROY PANNELL** was born in 1922 in Union CO MS. He died on Nov 20, 1944 in Belgium.

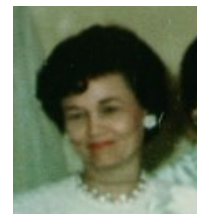

Notes for Roy Pannell:

Roy Pannell enlisted in the Army at Camp Shelby, MS in October, 1942. He went to Southampton, England to train for the invasion of Germany in WWII. Was in the 109th Regiment of the 28th Division and landed at Normandy. From Normandy, through France, Belgium, Luxembourg and eventually into Germany itself, the 28th Infantry Division blasted its way to success against the enemy which referred to the Keystone unit as the "Bloody Bucket" division. That phrase described the fury of the assaults which it launched shortly after landing on the Normandy beaches 22 Jul 1944. By 31st Jul, the 28th was in the thick of the hedgerow fighting. Advances were at a crawling pace while towns like Percy, Montbray, Montguoray, Gatheme and St Sever de Calvados and Hill 210 fell. By 20th August, the Division was rolling eastward along the highways of France. An advance north to the Seine to trap the remnants of the German 7th Army saw the capture of Vernauil, Breteuil, Damville, Conchos, Le Neubourg and Elbouf as the bag of prisoners mounted.

On 29th August, the Division entered Paris and paraded under

Generation 2 (con't)

battle conditions before a populace delirious with joy. There was no time for rest, however, and the advance continued on through the Forest of Compeigne, La Fere, St Quentin, Laen, Rethel, Sedan, Mezieros, Bouillon and on the 6th of September the crossing of the Mouse was accomplished. The Division swept into Belgium averaging advances of 17 miles a day against the resistance of German roadblocks and "battle groups." The city of Arlon, Belgium fell to a task force as the Division fanned out into Luxembourg. Combat Team 112, attached to the 5th Armored Division, liberated the southern portion of Luxembourg and smashed its way into Germany at Wallendorf in an attack aimed at Bitburg. Combat Teams 109 and 110 liberated the northern part of Luxembourg and on 11th September entered Germany in strength. After hammering away in assaults which destroyed or captured 153 pill boxes and bunkers the Division moved north and cleared the Monschau Forest of German forces in the area east of Elsenborn, Rocherath, and Krinkelt, Belgium, moving up to the Siegfried Line again. Further attacks were postponed and the Division made another move northward to the Hurtgen Forest. There the attack began 2nd November 1944 and the Keystoneers stormed into Vossenack, Kommerscheidt and Schmidt amid savage fighting. Losses were heavy and ground once wrested from the enemy was lost and regained to be lost again to the ever increasing fury of his counter-attacks. By 12th November, the 28th had completed its Hurtgen Forest mission and moved south to the scene of its initial entry into Germany where it held a 25 sector of the front line along the Our River, from the northeastern tip of Luxembourg to the vicinity of Wallendorf. In this sector the Germans unleashed the full force of their winter offensive against the thinly-held and over-extended division line. Five crack (German) divisions were hurled across the Our River the first day to be followed by four more in the next few days. **(Bob Brown's note: On the 20th of November, Roy Pannell died in combat).** The Keystone rocked under the overwhelming weight of enemy armor and personnel but refused to become panic stricken. The defense by the Division against Von Rundstedt's assault was termed by one correspondent as "one of the greatest feats in the history of the American Army." By the time that the 28th was relieved it had thrown the German timetable completely off schedule and had inflicted heavy losses on the enemy.

William Roy Pannell is buried at the Henri-Chapelle American Cemetery in Henri-Chapelle, Belgium

14. iv. HAZEL MAXINE PANNELL was born on Mar 18, 1924 in Union County, MS. She died on May 18, 2004 in New Albany, Union County, MS. She married JAMES LANEY ROBERTS. He was born on Aug 10, 1921. He died on Dec 25, 1990.
15. v. DALE PANNELL was born on Dec 05, 1928 in New Albany, Union, Mississippi, USA. She died on Sep 22, 2012 in Tupelo, Lee, Mississippi, USA. She married HOUSTON RAKESTRAW. He was born on Nov 24, 1926.



Generation 2 (con't)

16. vi. JOYCE DEVAUGHN PANNELL was born on Mar 07, 1932 in Union County, MS. She died on Feb 13, 2014 in New Albany, Union County, MS. She married PETE BROWN. He was born on Sep 03, 1927.



17. vii. BETTY JO PANNELL was born on Mar 14, 1935. She married BILLY SPECK. He was born on Feb 15, 1934.



18. viii. GERALD LYNN "JERRY" PANNELL was born on Jul 04, 1940. He died on Jun 20, 2011 in Union County, Mississippi, USA. He married LORA PANNELL. She was born on Sep 09, 1942.



9. **ARA MAUDE² PANNELL** (William Henry¹) was born on Apr 05, 1900. She married **MILLARD DUNCANE HAYNIE**.



Millard Duncane Haynie and Ara Maude Pannell had the following child:

- i. BILLY HENRY³ HAYNIE.

10. **CALLIE REBECCA² PANNELL** (William Henry¹) was born on Feb 27, 1906. She died on Oct 29, 1955. She married **ERVIN ARNOLD KENNEDY**. He was born on Jun 01, 1903. He died on Sep 27, 1987.



Ervin Arnold Kennedy and Callie Rebecca Pannell had the following children:

- i. ELLEN MAXINE³ KENNEDY was born on Jun 06, 1929. She married Walter Ford in 1967. He was born on Apr 30, 1927.
- ii. KATHLEEN KENNEDY was born on Oct 13, 1930. She married John E. Stubbs on Sep 15, 1957. He was born on Nov 06, 1928.
- iii. YVONNE KENNEDY was born on May 09, 1936. She died on Jan 06, 1937.
- iv. SHIRLEY ANN KENNEDY was born on May 30, 1941. She died on May 30, 1996. She married GEORGE ARNOLD MCMILLEN.

11. **HELEN GRACE² PANNELL** (William Henry¹) was born on May 27, 1926. She married **GASTON FRANKLIN GRUBBS**. He was born on Jan 26, 1924. He died on Jan 16, 1967.

Gaston Franklin Grubbs and Helen Grace Pannell had the following children:

- i. GARY³ GRUBBS.
- ii. ELLEN GRUBBS.
- iii. MICHAEL GRUBBS.
- iv. RICKY GRUBBS.

Generation 3

12. **OPAL³ PANNELL** (Walter Alvin², William Henry¹) was born on Jun 06, 1918 in Union County, Mississippi, USA. She died on Feb 27, 2003 in Panama City, Bay, Florida, USA. She married **JOHN P. REAVER**. He was born on Dec 25, 1915.

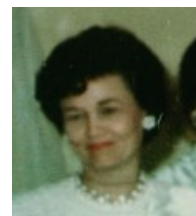

John P. Reaver and Opal Pannell had the following children:

- i. ROSE MARIE⁴ REAVER was born in 1954. She died in 1954.
- ii. TERESA REAVER was born on Jun 19, 1957.

13. **CHRISTINE³ PANNELL** (Walter Alvin², William Henry¹) was born on Jun 22, 1920 in Center, MS. She died on Jan 02, 2007 in Augusta, GA. She married Billie Randolph, son of Stonewall Jackson Randolph and Margaret Lavandia Palmer, on Jan 18, 1941 in 16 Sep 2003. He was born on Nov 18, 1919 in Pleasant Ridge Community, MS. He died on Sep 16, 2003 in Tupelo, MS.



Notes for Christine Pannell:

Was a homemaker and an artist.

Notes for Billie Randolph:

Was a carpenter. Given name is Peyton Eugene Randolph

Billie Randolph and Christine Pannell had the following children:

19. i. MARTHA GWEN⁴ RANDOLPH was born on Apr 29, 1944 in New Albany, MS. She married Robert Jordan Brown Jr., son of Robert Jordan Brown Sr. and Mary Kathryn Nelson, on Aug 26, 1967 in 26 Aug 1967. He was born on Mar 25, 1945 in Reidsville, GA.
20. ii. RICHARD RANDOLPH was born on Dec 08, 1949 in New Albany, MS. He married Linda Marshall, daughter of XXX Marshall and MumMum Marshall, in Tupelo, MS. She was born on Feb 02, 1950 in Newark, Delaware.
21. iii. MICHAEL RANDOLPH was born on Jul 26, 1958 in Tupelo, MS. He married (1) KARIN CHRISTIAN, daughter of James Christian and Mary Ann Christian, in Tupelo, MS. She was born on Nov 26, 1957. He married (2) KIMBERLY LEMKE. She was born on Jan 26, 1960 in Wurzburg, Germany.



14. **HAZEL MAXINE³ PANNELL** (Walter Alvin², William Henry¹) was born on Mar 18, 1924 in Union County, MS. She died on May 18, 2004 in New Albany, Union County, MS. She married **JAMES LANEY ROBERTS**. He was born on Aug 10, 1921. He died on Dec 25, 1990.



James Laney Roberts and Hazel Maxine Pannell had the following children:

Generation 3 (con't)

22. i. FRIEDA⁴ ROBERTS was born on Feb 20, 1943. She married ROY JORDAN. He was born on Sep 24, 1939 in Baldwyn, Lee, Mississippi, USA. He died on Jun 16, 2009 (Age: 69).



- ii. MARLYN ROBERTS was born on Oct 12, 1946. She married BOBBY SPECK.

- iii. CONNIE ROBERTS was born on Jan 11, 1948. She married RICKY HAMILTON. He was born on Oct 21, 1946.



15. DALE³ PANNELL (Walter Alvin², William Henry¹) was born on Dec 05, 1928 in New Albany, Union, Mississippi, USA. She died on Sep 22, 2012 in Tupelo, Lee, Mississippi, USA. She married HOUSTON RAKESTRAW. He was born on Nov 24, 1926.

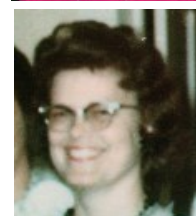

Houston Rakestraw and Dale Pannell had the following children:

- i. MARILYN⁴ RAKESTRAW was born on Dec 02, 1949. She died on Apr 03, 1993. She married KENNETH LAMPHERE.
23. ii. JOHNNY RAKESTRAW was born on Oct 06, 1952. He married DONNA BENEFIELD. She was born on Jun 09, 1960.



16. JOYCE DEVAUGHN³ PANNELL (Walter Alvin², William Henry¹) was born on Mar 07, 1932 in Union County, MS. She died on Feb 13, 2014 in New Albany, Union County, MS. She married PETE BROWN. He was born on Sep 03, 1927.



Pete Brown and Joyce Devaughn Pannell had the following children:

- i. SHIELA⁴ BROWN was born on May 11, 1960. She married MIKE ANGLIN.



- ii. ALLEN BROWN was born on Jul 19, 1967.



Generation 3 (con't)

24. iii. DONNA BROWN was born on Sep 12, 1969. She married KENNY RAKESTRAW. He was born on Sep 18, 1967.



17. **BETTY JO³ PANNELL** (Walter Alvin², William Henry¹) was born on Mar 14, 1935. She married **BILLY SPECK**. He was born on Feb 15, 1934.



Billy Speck and Betty Jo Pannell had the following children:

- i. TOMMY⁴ SPECK was born on Sep 28, 1956. He married DANA BENNETT.
ii. DENNIS SPECK was born on Dec 30, 1958. He married PEGGY WEYMEIR.
iii. PAUL SPECK was born on Sep 21, 1960. He married WILLY BUINY.
25. iv. SHERRIE SPECK was born on Oct 24, 1961. She married MARK JONES.



18. **GERALD LYNN "JERRY"³ PANNELL** (Walter Alvin², William Henry¹) was born on Jul 04, 1940. He died on Jun 20, 2011 in Union County, Mississippi, USA. He married **LORA PANNELL**. She was born on Sep 09, 1942.



Gerald Lynn "Jerry" Pannell and Lora Pannell had the following children:

26. i. NITA⁴ PANNELL was born on Dec 02, 1961. She married TONY SPECK. He was born on Sep 27, 1960.



- ii. TIM PANNELL was born on Jan 11, 1967. He married RHONDA MCLEAN. She was born on Feb 10, 1967.
iii. BRADLEY PANNELL was born on May 31, 1975.



Generation 4

Generation 4 (con't)

19. **MARTHA GWEN⁴ RANDOLPH** (Christine³ Pannell, Walter Alvin² Pannell, William Henry¹ Pannell) was born on Apr 29, 1944 in New Albany, MS. She married Robert Jordan Brown Jr., son of Robert Jordan Brown Sr. and Mary Kathryn Nelson, on Aug 26, 1967 in 26 Aug 1967. He was born on Mar 25, 1945 in Reidsville, GA.



Notes for Martha Gwen Randolph:

Graduated from University of Southern Mississippi with a degree in Business. Worked for the Baptist Home Mission Board. Taught high school business courses in Georgia and New Jersey. Taught Computer Applications at Stuart School of Business in New Jersey. Taught Nursery School in Alpharetta, GA. Martha is now retired from teaching and enjoys her seven grandchildren as well as a number of continuing projects.

Notes for Robert Jordan Brown Jr.:

Graduated from Georgia Tech in 1971 with a Ph.D. in Electrical Engineering. Worked for AT&T Bell Laboratories in Holmdel, NJ for 24 years. Led an engineering group that designed the communications payload for the Telstar 3 satellites. Telstar 301 was launched on a Thor Delta Rocket in 1983, Telstars 302 was launched on the first mission of the Shuttle Discovery in 1984. Telstar 303 was also launched on the space shuttle Discovery in 1985. Was Technical Program Manager for the Telstar 4 satellites. Telstar 401 was launched on an Atlas Centaur IAS rocket from Cape Canaveral and Telstar 402 was launched on an Ariane Rocket from French Guiana. In 1995, moved to Atlanta, GA and assumed management of a fiber optics engineering group with Bell Laboratories, Lucent Technologies. In February 1999, he became the manager of a wireless systems engineering group with Lucent in Atlanta. The group had responsibility for development and testing of emerging wireless communications systems.

In January 2002, he retired from Bell Laboratories, and the companies that grew out of the Bell System after more than 30 years in research and development. He became Professor of Mathematics and Computer Science at East Georgia College in Swainsboro, GA. In 2007 he was named chair of the Math & Science Division. In 2014 he was appointed Dean of the Math & Science Division which became the School of Mathematics and Science in 2015. In January 2016, he retired from East Georgia State College. He was named Dean Emeritus of the School of Mathematics and Science and Professor Emeritus of Mathematics. They now live in Locust Grove, GA near Atlanta

Robert Jordan Brown Jr. and Martha Gwen Randolph had the following children:

27. i. **ANDREA JEAN⁵ BROWN** was born on Jul 08, 1973 in Long Branch, NJ. She married Jameson Andrew Estes, son of James William Estes and Peggy Jean Clark, on Jul 15, 1995 in Conyers, GA. He was born on May 23, 1972 in Decatur, GA.
28. ii. **ROBERT JORDAN BROWN III** was born on Nov 20, 1975 in Long Branch, NJ. He married Jennifer Christine Hurd, daughter of William Hurd and Nancy Clayton, on Jul 18, 1998 in Lilburn, GA. She was born on Dec 09, 1975 in Nebraska.
20. **RICHARD⁴ RANDOLPH** (Christine³ Pannell, Walter Alvin² Pannell, William Henry¹ Pannell) was born on Dec 08, 1949 in New Albany, MS. He married Linda Marshall, daughter of XXX Marshall and MumMum Marshall, in Tupelo, MS. She was born on Feb 02, 1950 in Newark, Delaware.



Richard Randolph and Linda Marshall had the following children:

Generation 4 (con't)

29. i. CINDY⁵ RANDOLPH was born on Dec 26, 1972. She married Curtis Shane Hamilton on May 16, 1998. He was born on Dec 12, 1963.

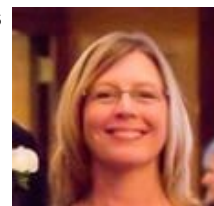

30. ii. JONATHAN RANDOLPH was born on Oct 12, 1980. He married Sarah Nicole Tangedahl on Jan 06, 2007. She was born on Feb 03, 1986.

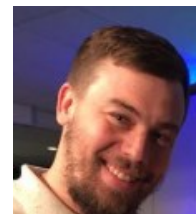

21. **MICHAEL⁴ RANDOLPH** (Christine³ Pannell, Walter Alvin² Pannell, William Henry¹ Pannell) was born on Jul 26, 1958 in Tupelo, MS. He married (1) **KARIN CHRISTIAN**, daughter of James Christian and Mary Ann Christian, in Tupelo, MS. She was born on Nov 26, 1957. He married (2) **KIMBERLY LEMKE**. She was born on Jan 26, 1960 in Wurzburg, Germany.



Michael Randolph and Karin Christian had the following children:

- i. MICHAEL⁵ RANDOLPH was born on May 07, 1984.



- ii. KEVIN RANDOLPH was born on Oct 28, 1988.



- iii. WILLIAM JACKSON RANDOLPH was born on Feb 20, 1997.



Michael Randolph and Kimberly Lemke had the following children:

- iv. LAUREN HOLLIDAY was born on Nov 21, 1990.

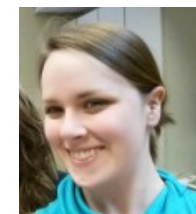

Generation 4 (con't)

v. HARRISON HOLLIDAY was born on Nov 18, 1992.



22. **FRIEDA⁴ ROBERTS** (Hazel Maxine³ Pannell, Walter Alvin² Pannell, William Henry¹ Pannell) was born on Feb 20, 1943. She married **ROY JORDAN**. He was born on Sep 24, 1939 in Baldwyn, Lee, Mississippi, USA. He died on Jun 16, 2009 (Age: 69).



Roy Jordan and Frieda Roberts had the following children:

31. i. **PAMELA⁵ JORDAN** was born on Jul 23, 1974. She married **MICHAEL DECANTER**.
- ii. **PAT JORDAN** was born on Dec 02, 1976.

23. **JOHNNY⁴ RAKESTRAW** (Dale³ Pannell, Walter Alvin² Pannell, William Henry¹ Pannell) was born on Oct 06, 1952. He married **DONNA BENEFIELD**. She was born on Jun 09, 1960.



Johnny Rakestraw and Donna Benefield had the following children:

- i. **NATALIE ELIZABETH⁵ RAKESTRAW** was born on Oct 16, 1978. She married **NATALIE HUSBAND**.
- ii. **JOSHUA NEIL RAKESTRAW** was born on Jan 28, 1980. He married **JOSHUA WIFE**.
- iii. **DOUGLAS MURRAY RAKESTRAW** was born on Mar 29, 1982. He married **DOUG WIFE**.
- iv. **JAMIE ELLEN** was born on Nov 20, 1984.



24. **DONNA⁴ BROWN** (Joyce Devaughn³ Pannell, Walter Alvin² Pannell, William Henry¹ Pannell) was born on Sep 12, 1969. She married **KENNY RAKESTRAW**. He was born on Sep 18, 1967.



Kenny Rakestraw and Donna Brown had the following children:

Generation 4 (con't)

i. KAYLA⁵ RAKESTRAW was born on May 06, 1994.



ii. JUSTIN RAKESTRAW.



iii. JASON RAKESTRAW.

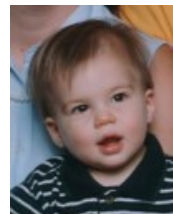

iv. JEREMY RAKESTRAW.

25. **SHERRIE⁴ SPECK** (Betty Jo³ Pannell, Walter Alvin² Pannell, William Henry¹ Pannell) was born on Oct 24, 1961. She married **MARK JONES**.



Mark Jones and Sherrie Speck had the following children:

i. MATTHEW⁵ JONES was born on Aug 06, 1981.

ii. SHANNA JONES was born on Jul 24, 1984.

iii. SHELBY JONES was born on Oct 06, 1992.

26. **NITA⁴ PANNELL** (Gerald Lynn "Jerry"³, Walter Alvin², William Henry¹) was born on Dec 02, 1961. She married **TONY SPECK**. He was born on Sep 27, 1960.



Tony Speck and Nita Pannell had the following children:

i. ANGIE⁵ SPECK was born on Dec 21, 1981.

ii. ADAM SPECK was born on May 09, 1987.

Generation 5

27. **ANDREA JEAN⁵ BROWN** (Martha Gwen⁴ Randolph, Christine³ Pannell, Walter Alvin² Pannell, William Henry¹ Pannell) was born on Jul 08, 1973 in Long Branch, NJ. She married Jameson Andrew Estes, son of James William Estes and Peggy Jean Clark, on Jul 15, 1995 in Conyers, GA. He was born on May 23, 1972 in Decatur, GA.



Notes for Andrea Jean Brown:

Attended Virginia Commonwealth University and Georgia Southern University. She and husband Jamey este have four children.

Notes for Jameson Andrew Estes:

Generation 5 (con't)

Graduated from Vanderbilt University and Medical College of Georgia. Is a physician specializing in Family Medicine. He and his partner started Venture Medical Associates and have offices in Monticello, Jackson, McDonough, and Locust Grove.

Jameson Andrew Estes and Andrea Jean Brown had the following children:

- i. ANDREW WILLIAM⁶ ESTES was born on Feb 07, 1999 in Albany, GA.



- ii. SARAH JEAN ESTES was born on Dec 26, 2000 in Albany, GA.



- iii. SAMUEL JORDAN ESTES was born on Nov 20, 2004.



- iv. HANNAH GWEN ESTES was born on Oct 03, 2008.



- 28. **ROBERT JORDAN⁵ BROWN III** (Martha Gwen⁴ Randolph, Christine³ Pannell, Walter Alvin² Pannell, William Henry¹ Pannell) was born on Nov 20, 1975 in Long Branch, NJ. He married Jennifer Christine Hurd, daughter of William Hurd and Nancy Clayton, on Jul 18, 1998 in Lilburn, GA. She was born on Dec 09, 1975 in Nebraska.



Notes for Robert Jordan Brown III:

Graduated from Florida State University in 1998 with degree in Marketing. Was a Director for Vertis Communications a provider of targeted advertising and marketing solutions to leading retail and consumer services companies. In 2014 became Director of Customer Insight for HH Gregg in Indianapolis, IND

Notes for Jennifer Christine Hurd:

Graduated from Florida State University in 1998 with degree in Biology. Taught Biology in Gwinnette CO, GA and in Dallas, GA until she moved with family to Noblesville, IND. She and husband Rob have four sons.

Robert Jordan Brown III and Jennifer Christine Hurd had the following children:

- i. JORDAN WILLIAM⁶ BROWN was born on Dec 18, 2004 in Atlanta, GA.



Generation 5 (con't)

- ii. JACOB ROBERT BROWN was born on Apr 07, 2007 in Atlanta, GA.



- iii. JOSEPH PEYTON BROWN was born on Mar 23, 2016 in Noblesville, Indiana, USA.



29. **CINDY⁵ RANDOLPH** (Richard⁴, Christine³ Pannell, Walter Alvin² Pannell, William Henry¹ Pannell) was born on Dec 26, 1972. She married Curtis Shane Hamilton on May 16, 1998. He was born on Dec 12, 1963.



Curtis Shane Hamilton and Cindy Randolph had the following children:

- i. PRESLY ANDREW⁶ HAMILTON was born on Oct 13, 2003.



- ii. PAYTON REID HAMILTON.

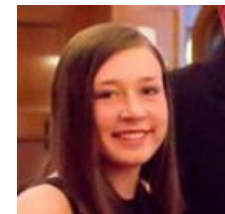

30. **JONATHAN⁵ RANDOLPH** (Richard⁴, Christine³ Pannell, Walter Alvin² Pannell, William Henry¹ Pannell) was born on Oct 12, 1980. He married Sarah Nicole Tangedahl on Jan 06, 2007. She was born on Feb 03, 1986.

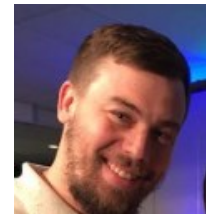

Jonathan Randolph and Sarah Nicole Tangedahl had the following children:

- i. JACKSON CASH⁶ RANDOLPH was born on Aug 29, 2009.



Generation 5 (con't)

- ii. DAVIS MATTHEW RANDOLPH was born on Mar 24, 2012.



- iii. ARIA BRIELLE RANDOLPH was born on Sep 10, 2014.

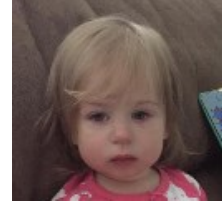

31. **PAMELA⁵ JORDAN** (Frieda⁴ Roberts, Hazel Maxine³ Pannell, Walter Alvin² Pannell, William Henry¹ Pannell) was born on Jul 23, 1974. She married **MICHAEL DECANTER**.

Michael DeCanter and Pamela Jordan had the following child:

- i. JORDAN⁶ DECANTER was born on Jan 03, 1993.